MUSIC - UNIVERSITY OF TORONTO
3 1761 12261049 6

Kabalevskiĭ, Dmitriĭ
Borisovich
[Works, piano. Selections]
Fortepiannaia muzyka
dlia deteĭ

M
1378
K23S6
vyp.2

Д. КАБАЛЕВСКИЙ

D. KABALEVSKY

ФОРТЕПИАННАЯ МУЗЫКА ДЛЯ ДЕТЕЙ И ЮНОШЕСТВА

PIANO MUSIC FOR CHILDREN AND YOUNG PEOPLE

Выпуск 2

SERIES 2

ОТ АВТОРА

Первая сонатина печатается с весьма незначительными поправками в аппликатуре, штрихах, нюансах. *Вторая сонатина* впервые печатается в новой редакции, существенно отличающейся от той, в которой она издавалась ранее. Прежде всего, сонатина превратилась из четырехчастной в трехчастную. Третья ее часть (по старой редакции) вошла сейчас в сюиту «В пионерском лагере» (выпуск 1), для которой она и была написана в свое время, еще до сочинения сонатины, под названием «По лесам и горам». Кроме того, довольно основательно пересочинена первая часть сонатины, внесен ряд изменений во вторую часть и сделаны некоторые мелкие поправки в финале.

Дм. Кабалевский, 1969

COMPOSER'S NOTE

My First Sonatina is published here with slight alterations in fingering, dynamics marks and nuances. My Second Sonatina is for the first time published in a new version which differs considerably from its earlier publications. First, the Sonatina now has three movements instead of four; what used to be its third movement has been incorporated in the suite entitled *In the Pioneer Camp,* First Series (for which it had originally been intended, before the Sonatina was written) under the title *Through Forests and Mountains.* The first movement has been drastically revised, a number of changes have been introduced into the second movement, and a few slight alterations made in the Finale.

Dmitry Kabalevsky, 1969

Д. КАБАЛЕВСКИЙ
D. KABALEVSKY

ФОРТЕПИАННАЯ МУЗЫКА ДЛЯ ДЕТЕЙ И ЮНОШЕСТВА

PIANO MUSIC FOR CHILDREN AND YOUNG PEOPLE

Выпуск 2
Series 2

M
1378
K2356
vyp. 2

Op. 13. ДВЕ СОНАТИНЫ
TWO SONATINAS

ДО МАЖОР · C MAJOR
СОЛЬ МИНОР · G MINOR

СОВЕТСКИЙ КОМПОЗИТОР
SOVIET COMPOSER
Москва 1970 Moscow

M
1378
K2356
vyp.2

LIBRARY
APR 13 1971
UNIVERSITY OF

СОНАТИНА
ДО МАЖОР

SONATINA
C MAJOR

I

Д. КАБАЛЕВСКИЙ. Op. 13 №1
D. KABALEVSKY (1930)

Allegro assai e lusingando (Очень быстро и весело)

Ф-п.

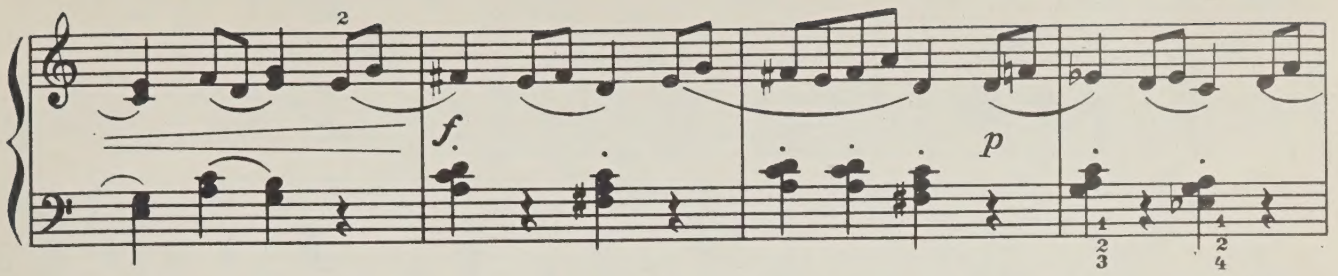
f
p

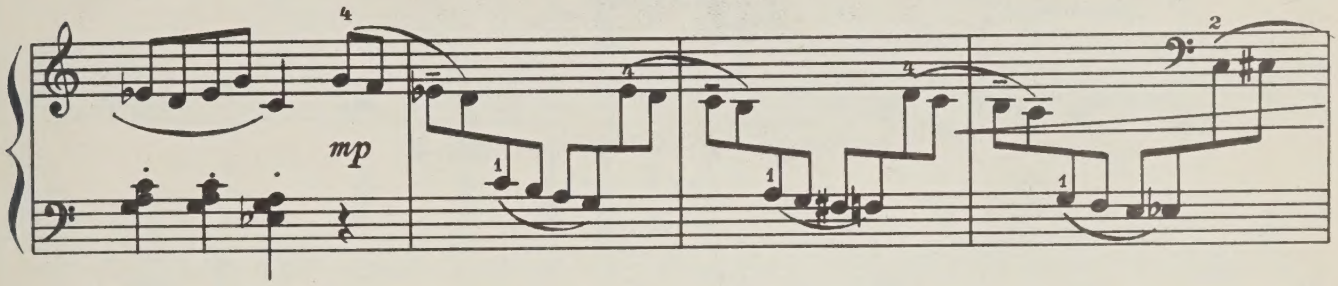
mp

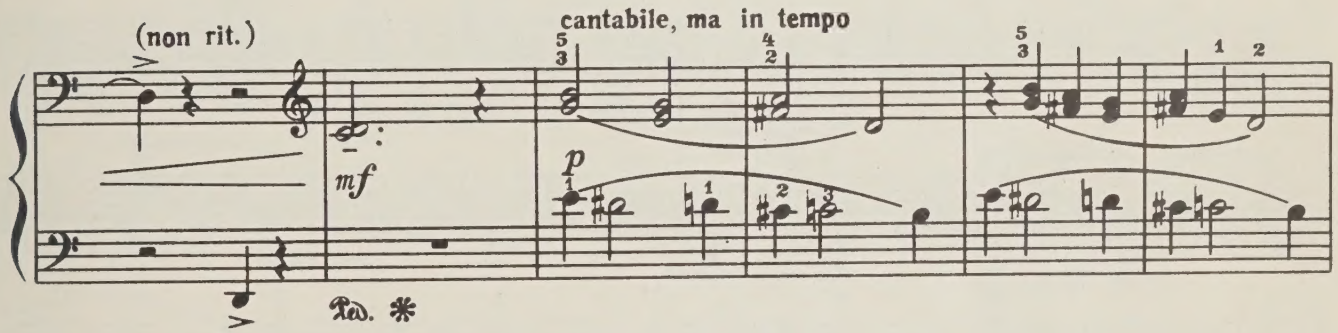
(non rit.)
mf
cantabile, ma in tempo
p
Ped. *

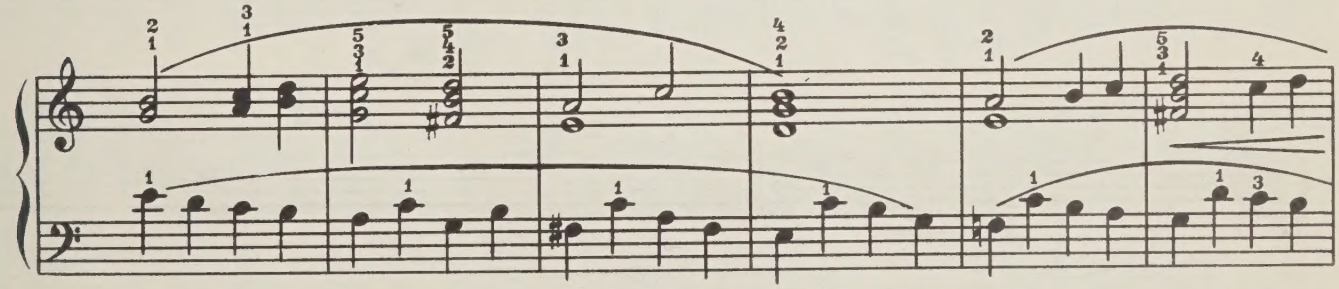

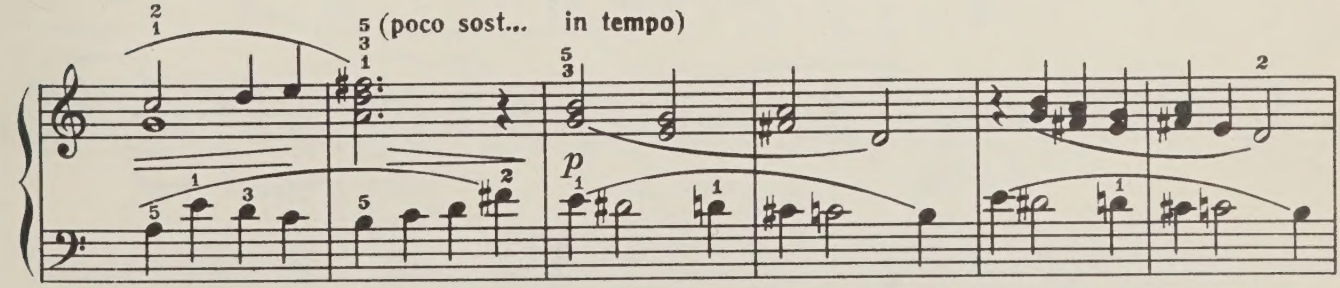
(poco sost... in tempo)
p

с 1352 к

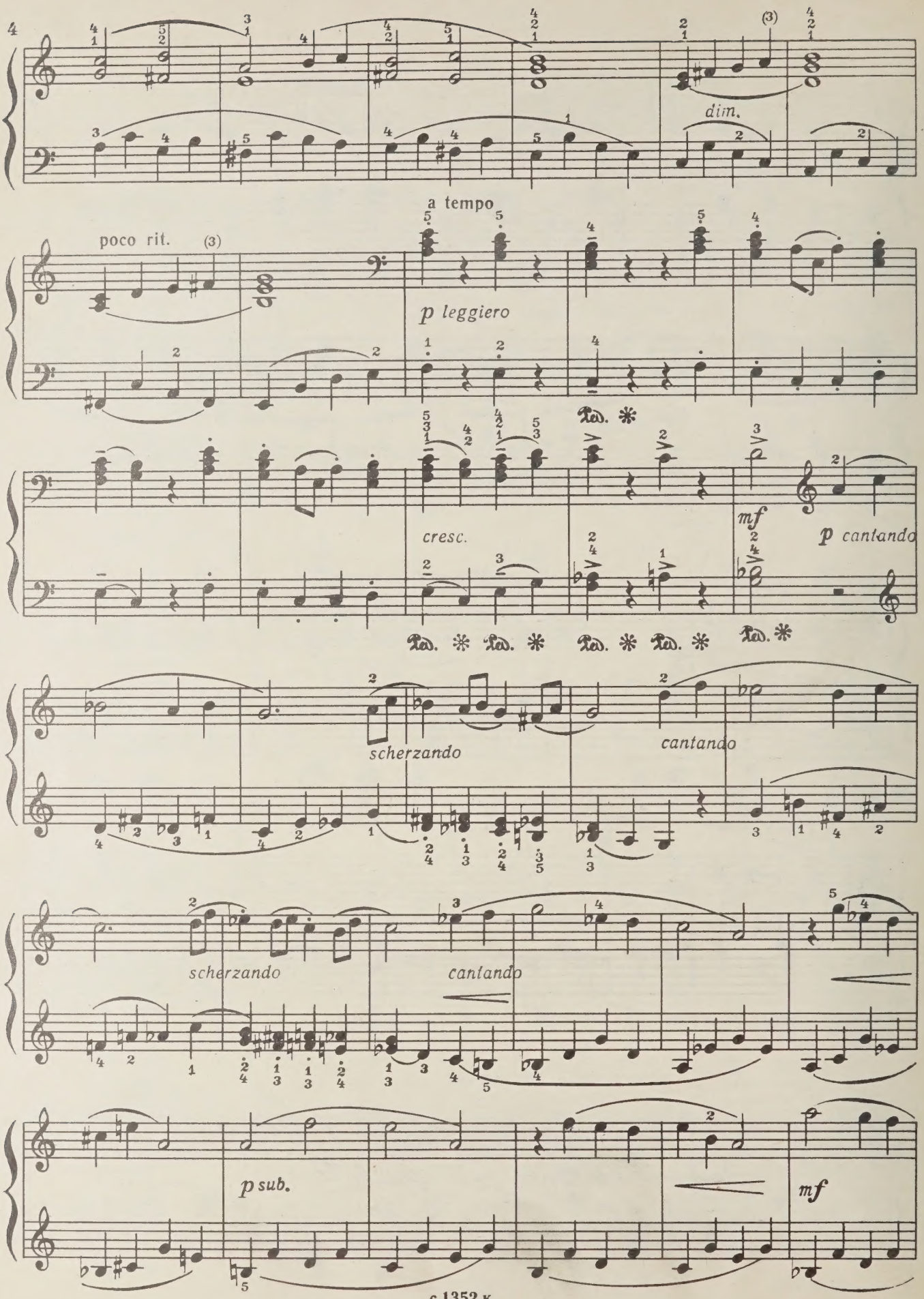
4
dim.
poco rit.
a tempo
p leggiero
cresc.
mf
p cantando
scherzando
cantando
scherzando
cantando
p sub.
mf

(poco sost... a tempo)

p *scherzando*

f

dim.

mf *sopra* *cresc.*

Tempo I

poco rit.

molto *ff*

p

с 1352 к

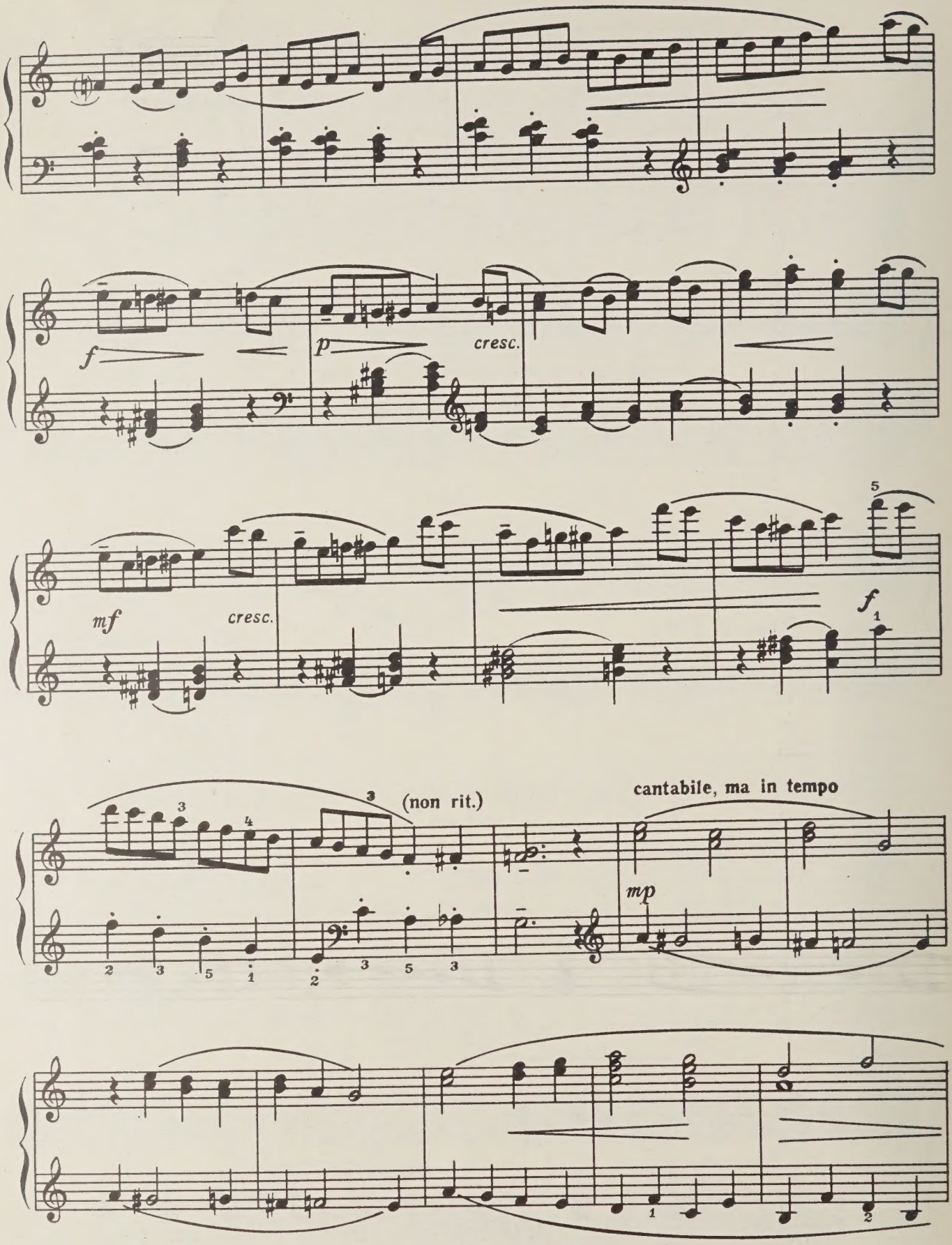
f
p
cresc.
mf
cresc.
f
(non rit.)
cantabile, ma in tempo
mp

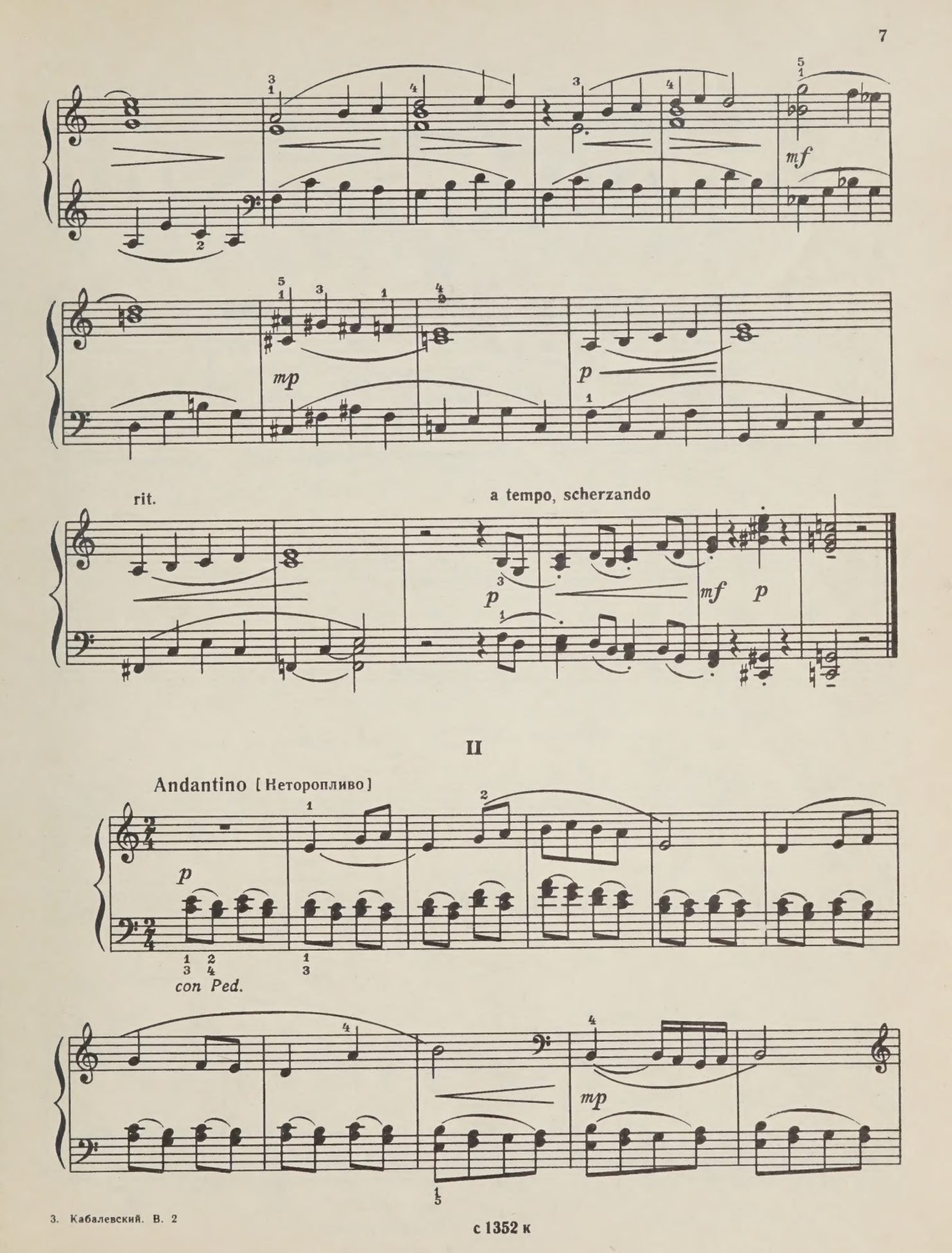
mf
mp
p
rit.
a tempo, scherzando
p
mf
p
II
Andantino [Неторопливо]
p
con Ped.
mp

с 1352 к

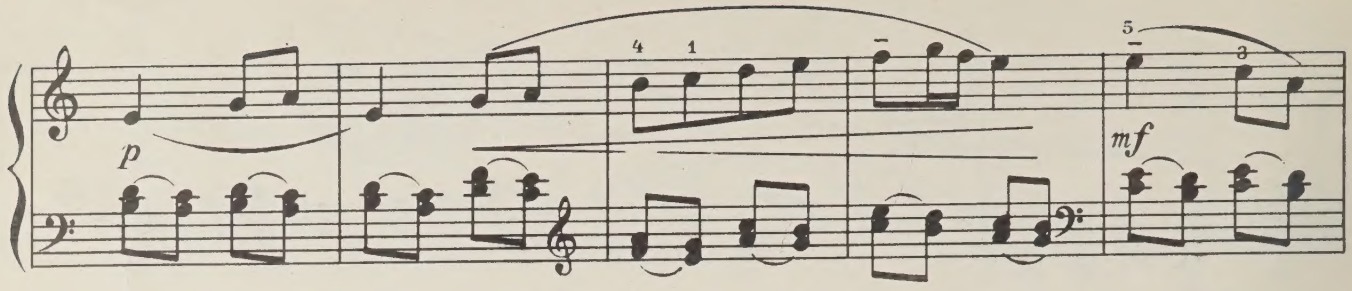
p
mf

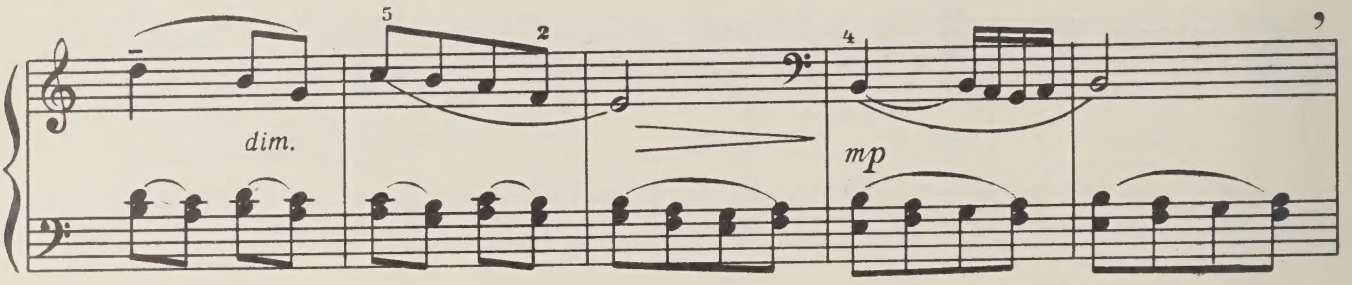
dim.
mp

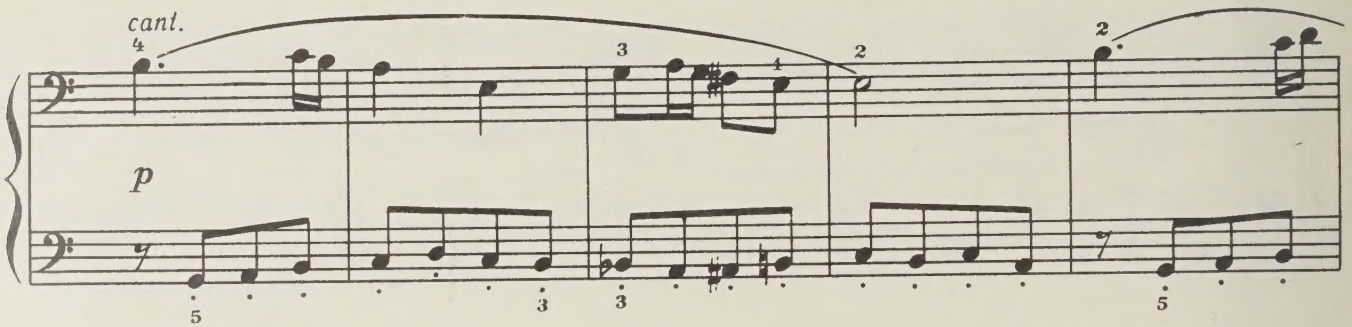
cant.
p
quasi pizz.

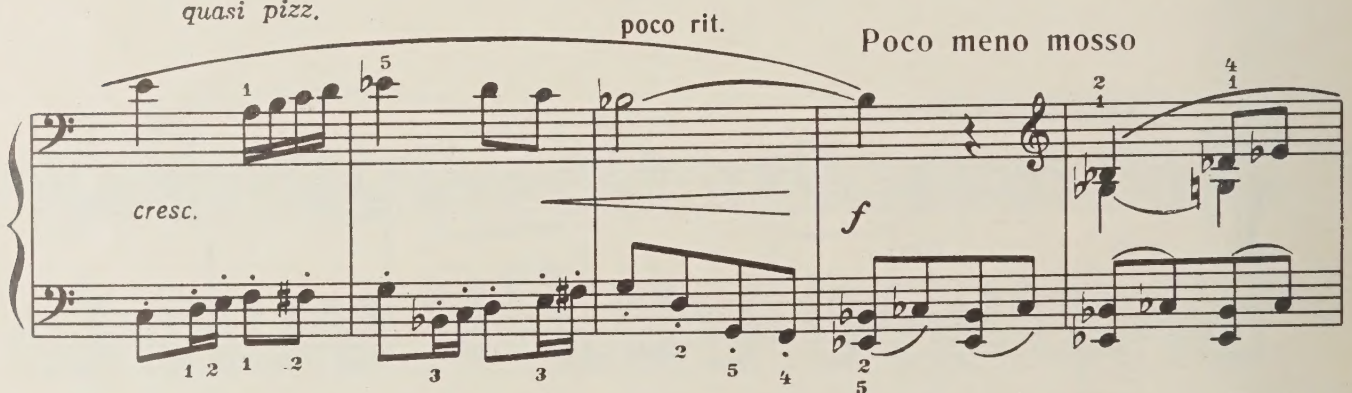
poco rit.
Poco meno mosso
cresc.
f
con Ped.

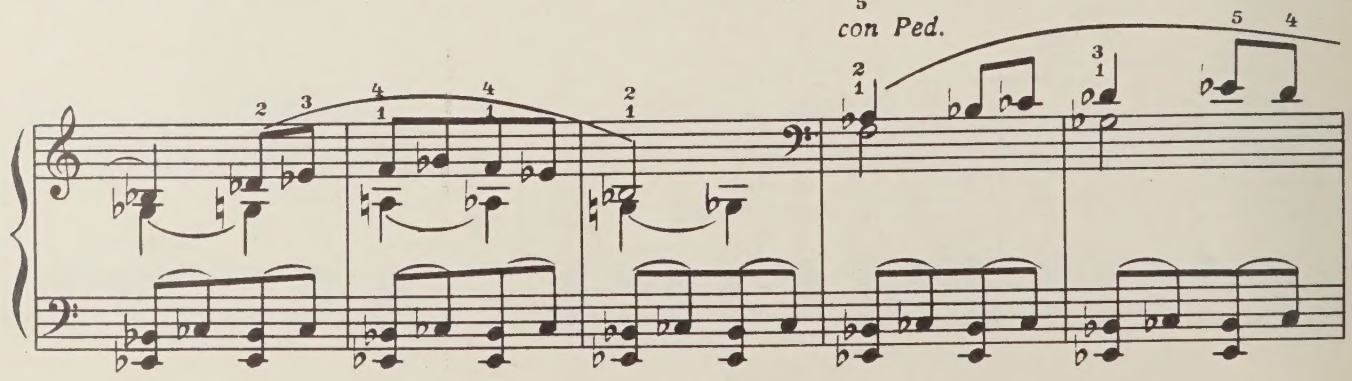

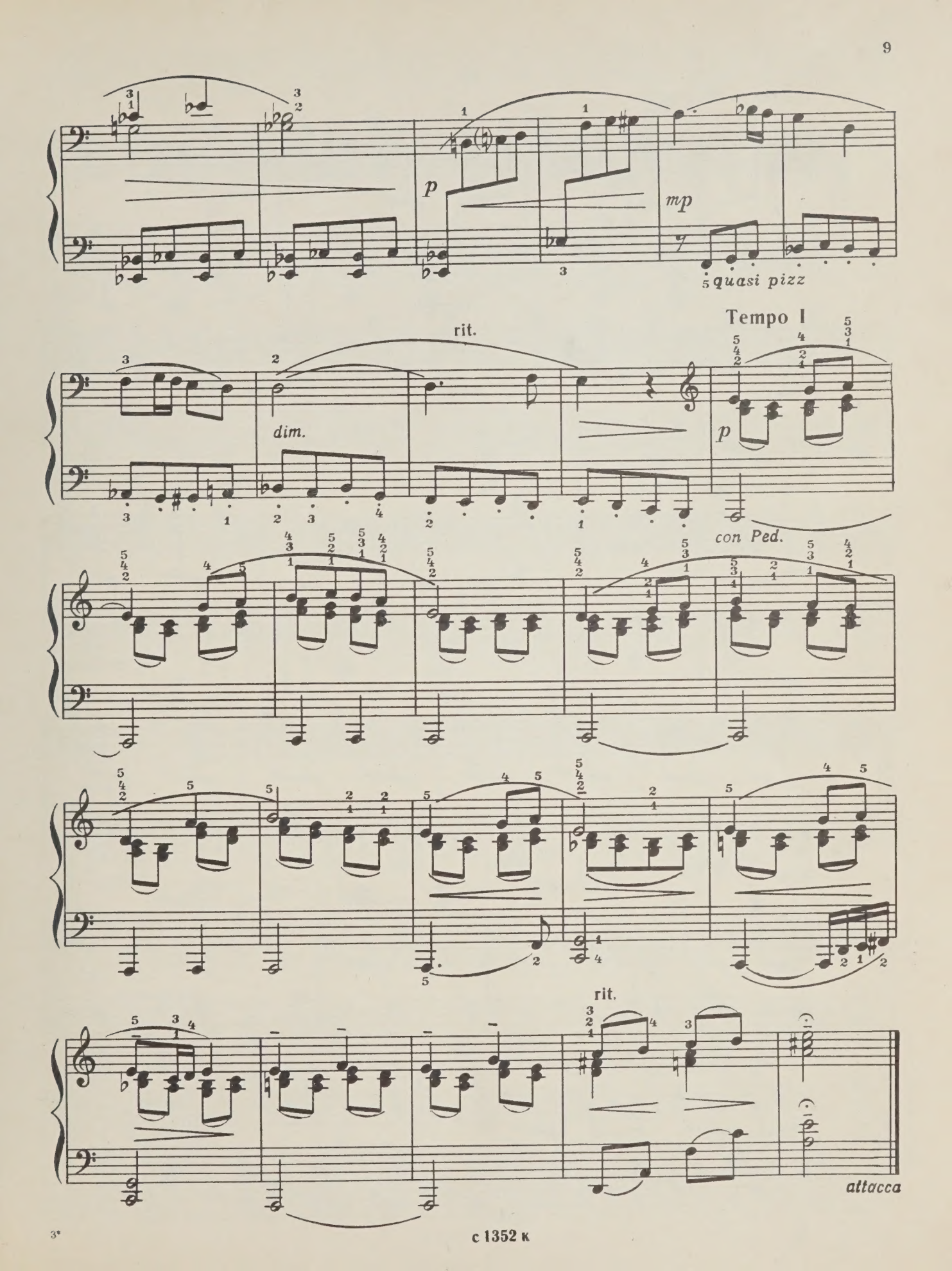

с 1352 к

III

Presto [Быстро]

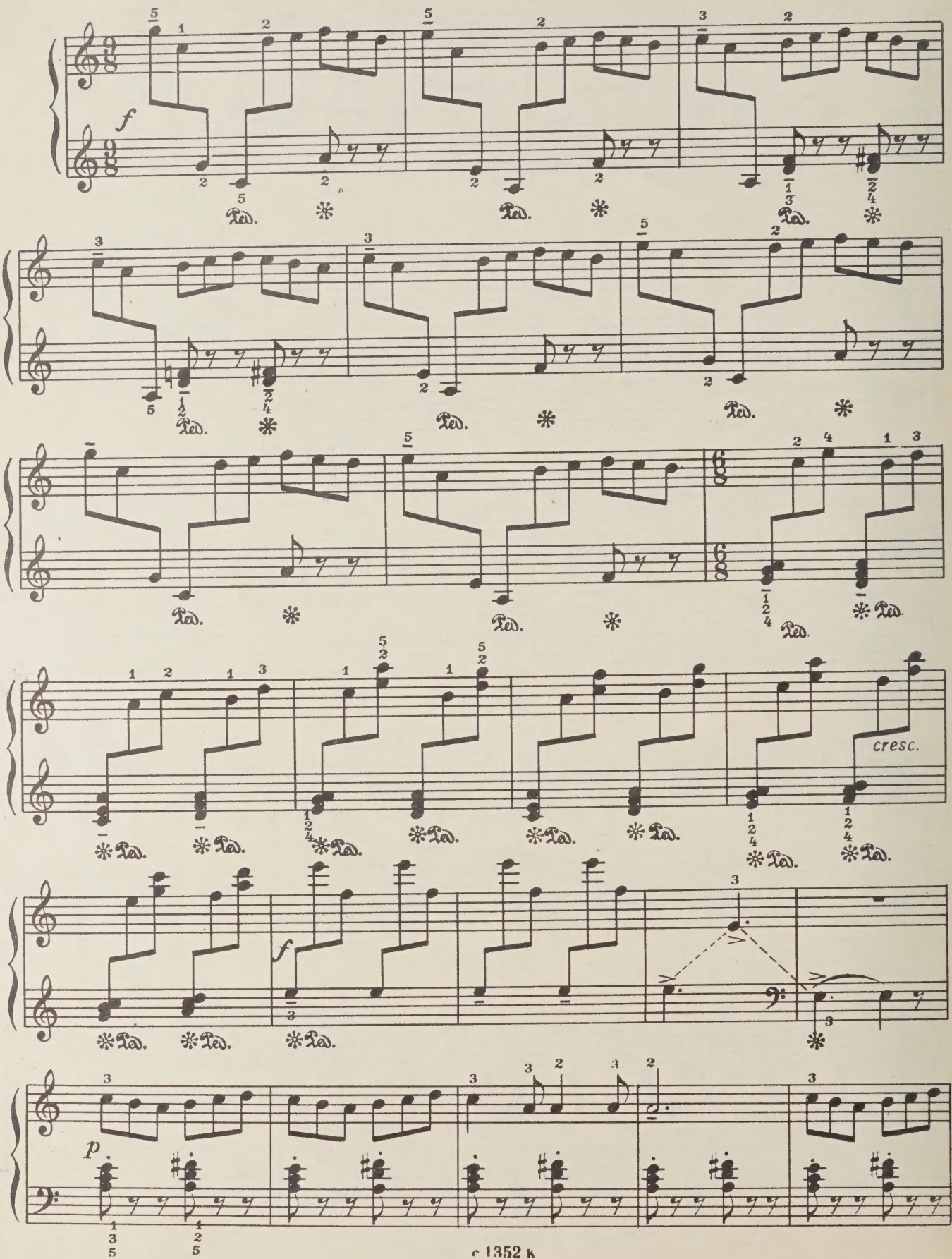

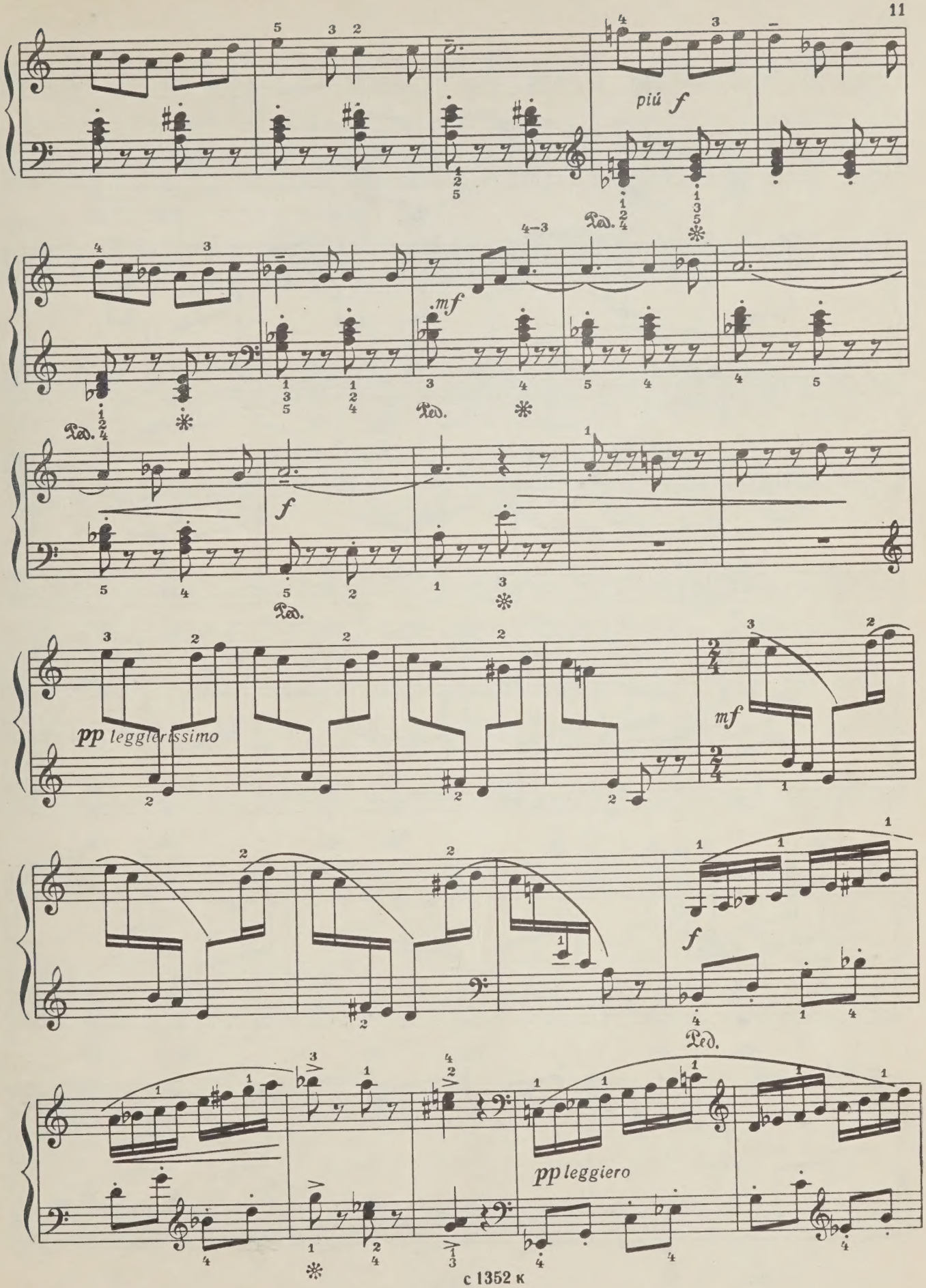
più f
mf
f
pp leggierissimo
mf
f
pp leggiero

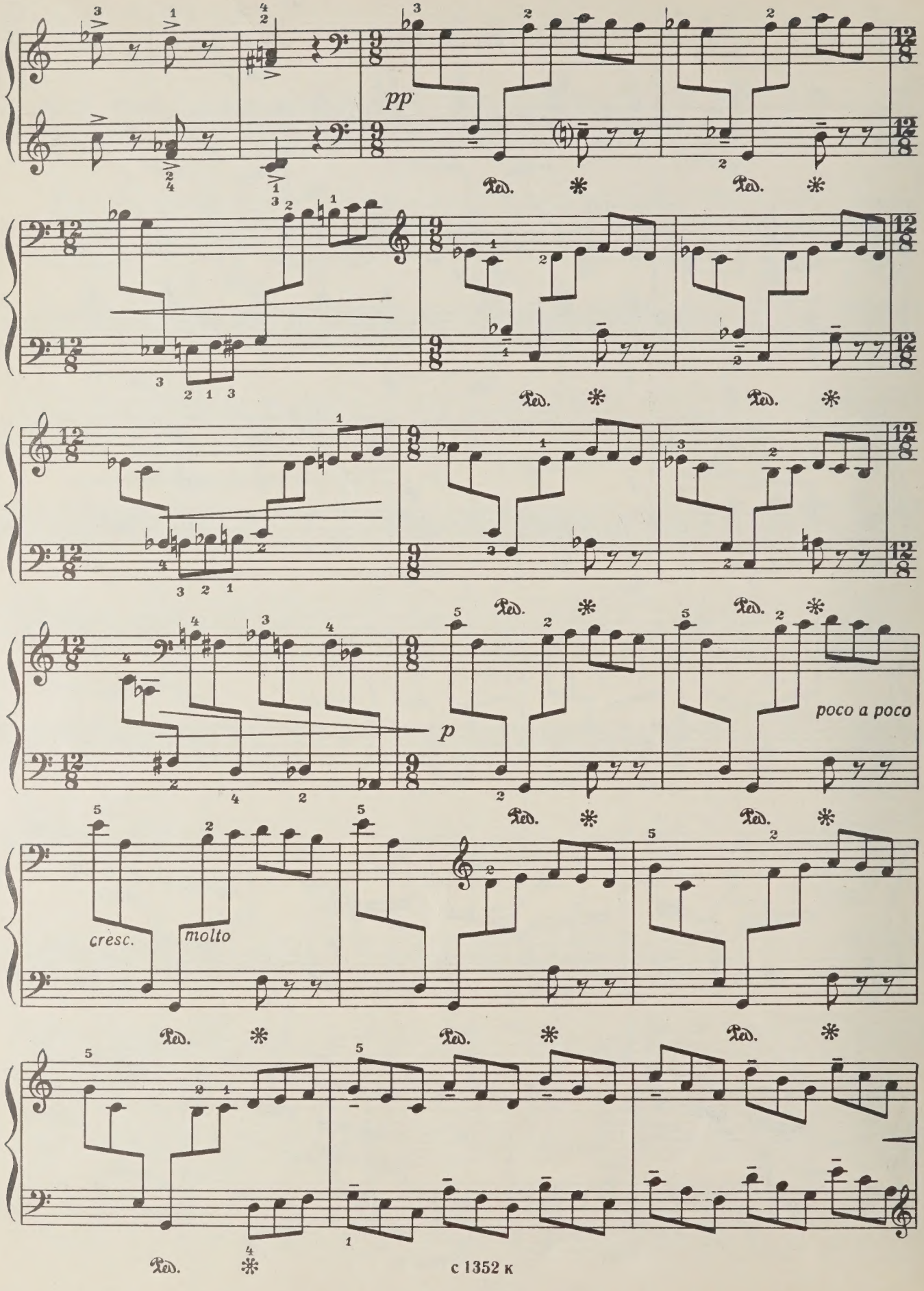
pp
Ped. *
p
poco a poco
cresc.
molto

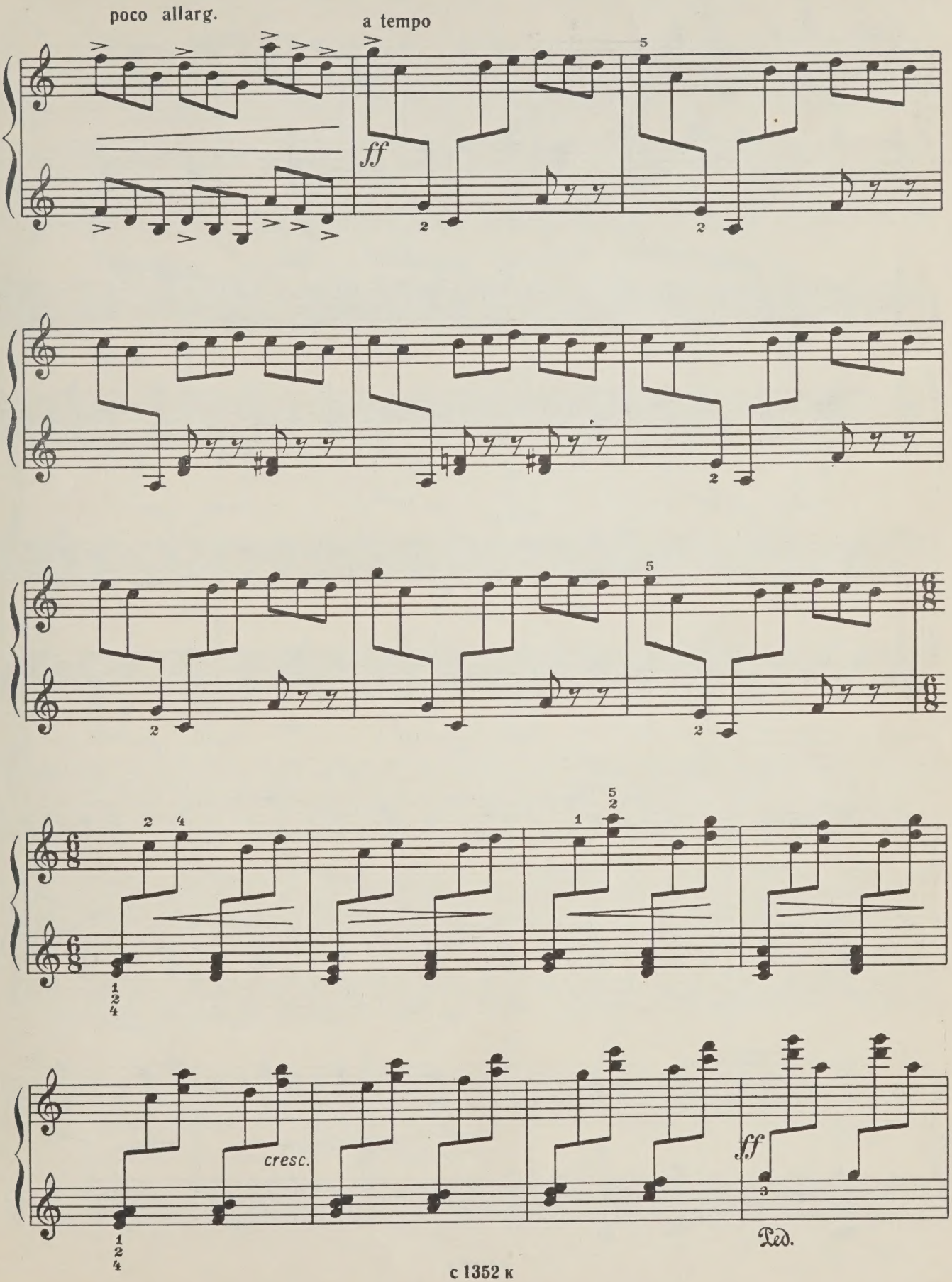
poco allarg.
a tempo
ff
cresc.
ff
Ped.

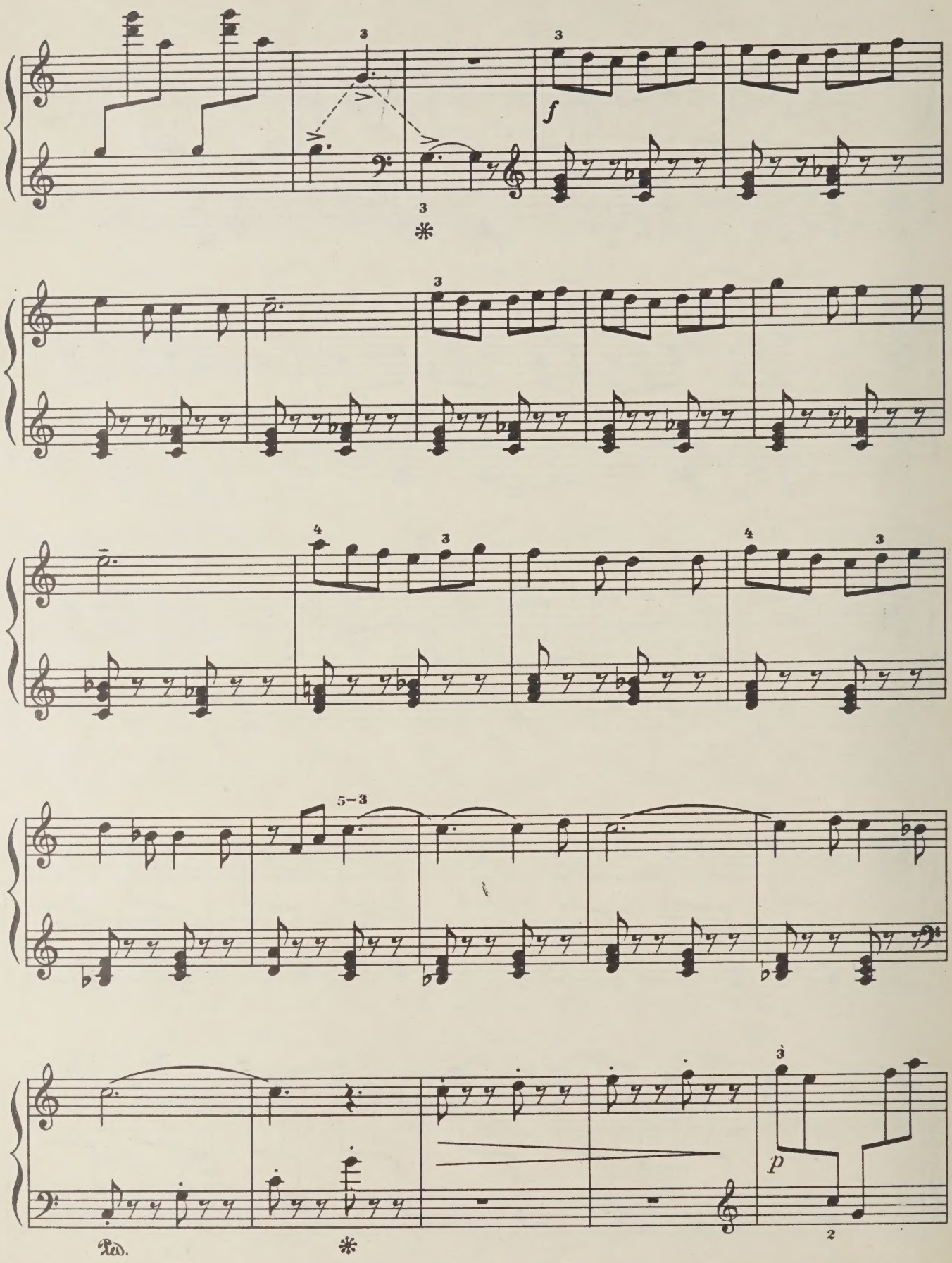
f
p
Ped.

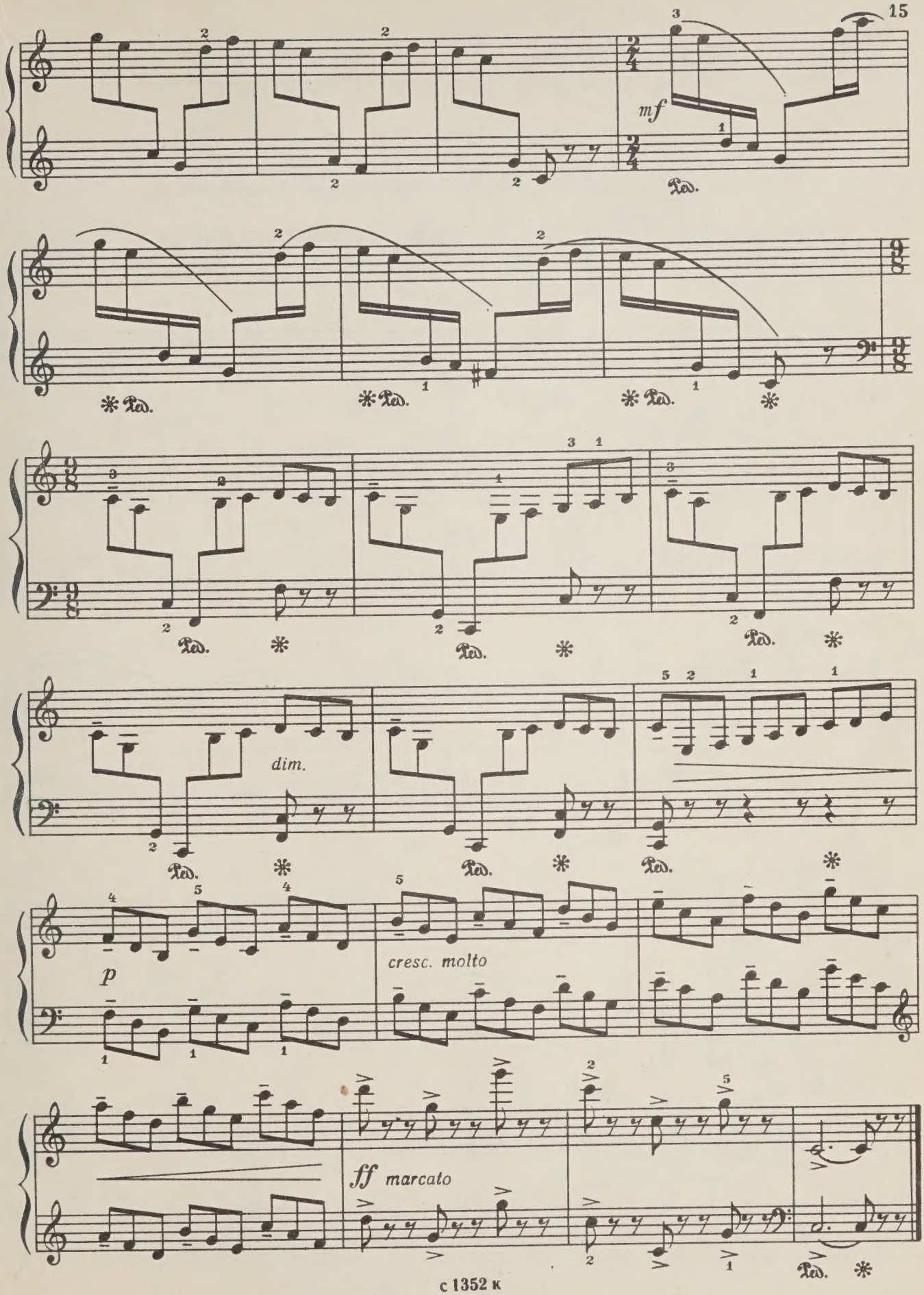
mf
dim.
p
cresc. molto
ff marcato

СОНАТИНА
СОЛЬ МИНОР

SONATINA
G MINOR

I

Op. 13 №2
(1930)

Allegro non troppo. Risoluto [Не слишком быстро. Решительно]

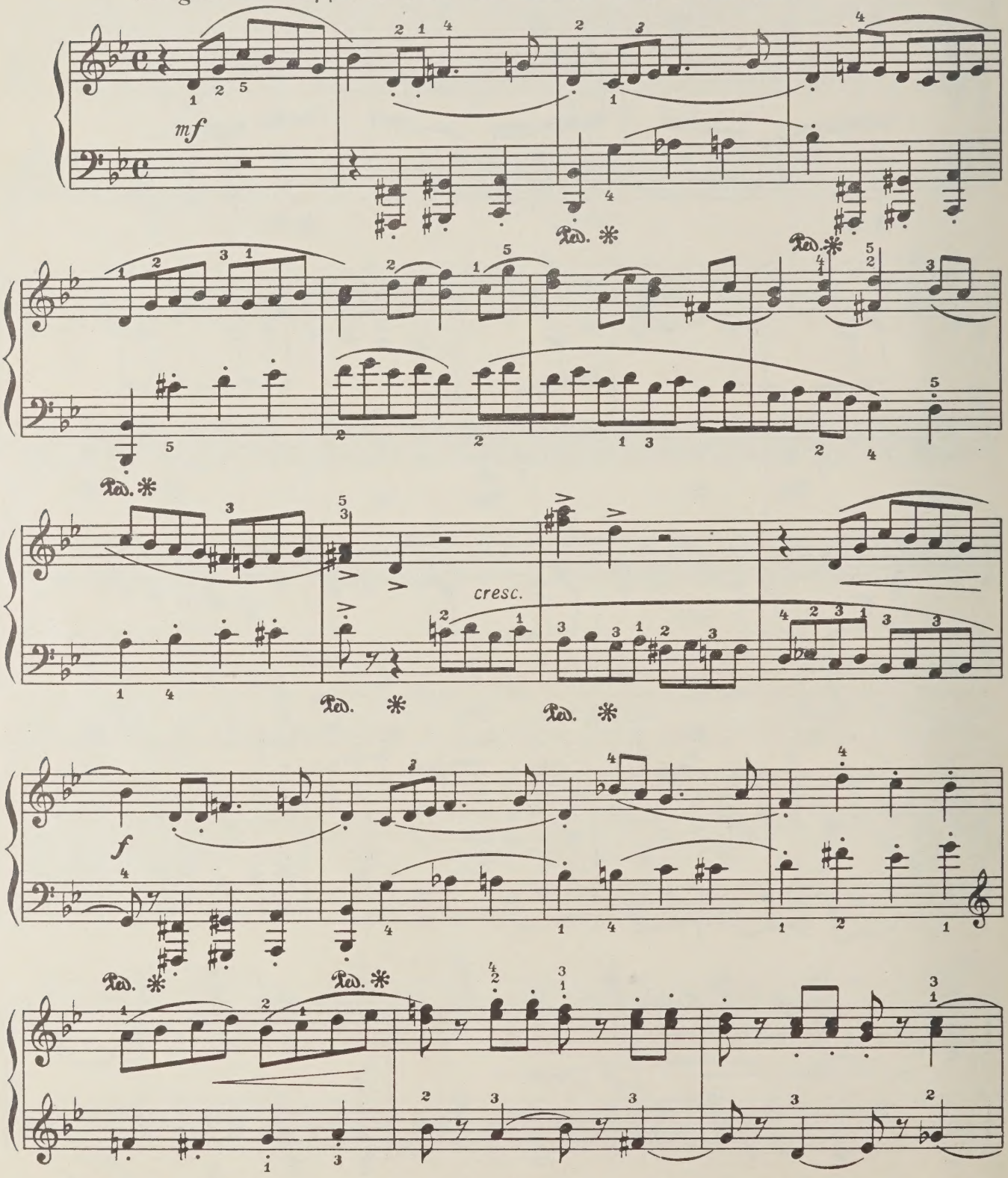

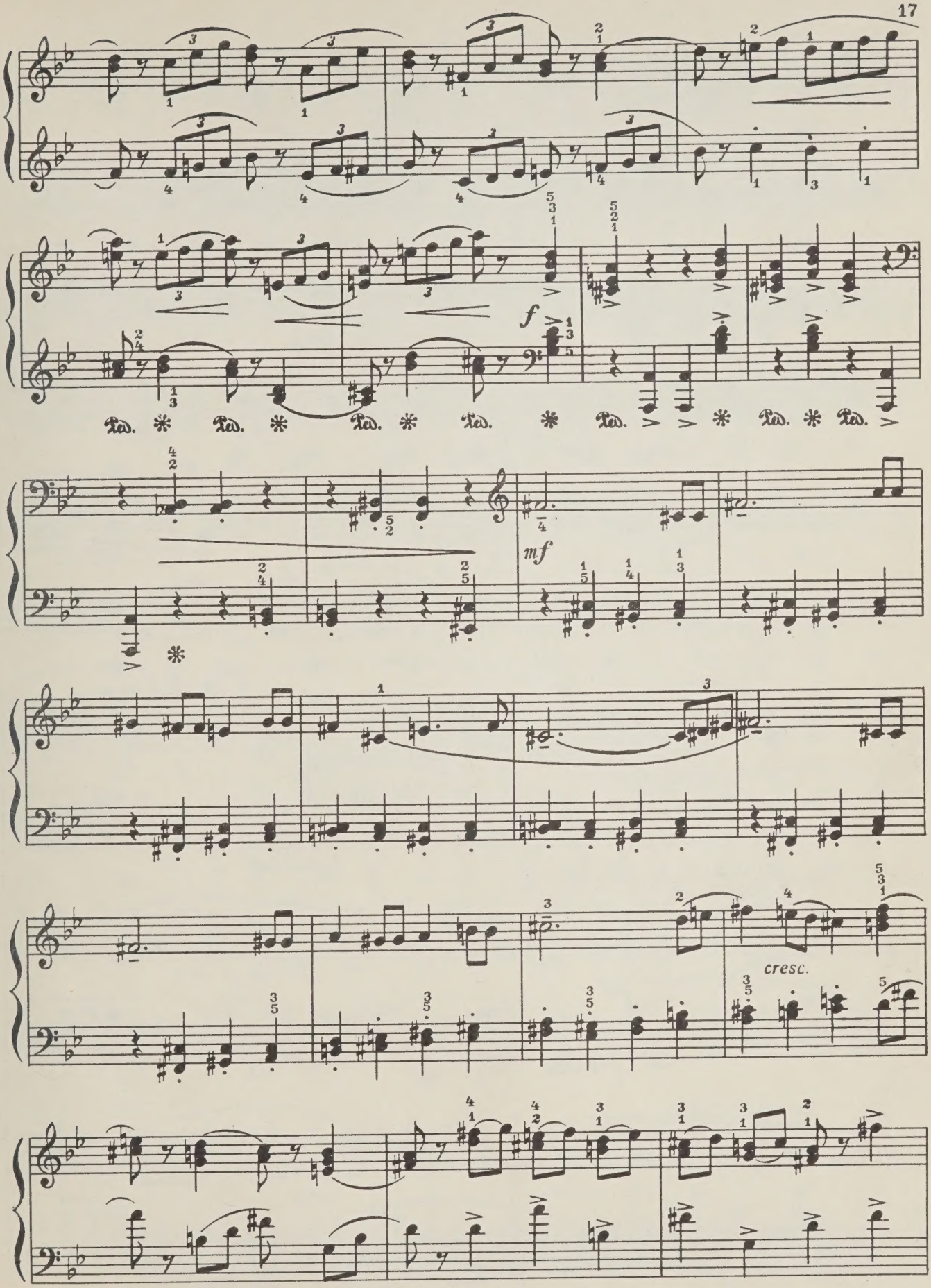
f
Ped. * Ped. * Ped. * Ped. * Ped. * Ped. * Ped. *
mf
cresc.

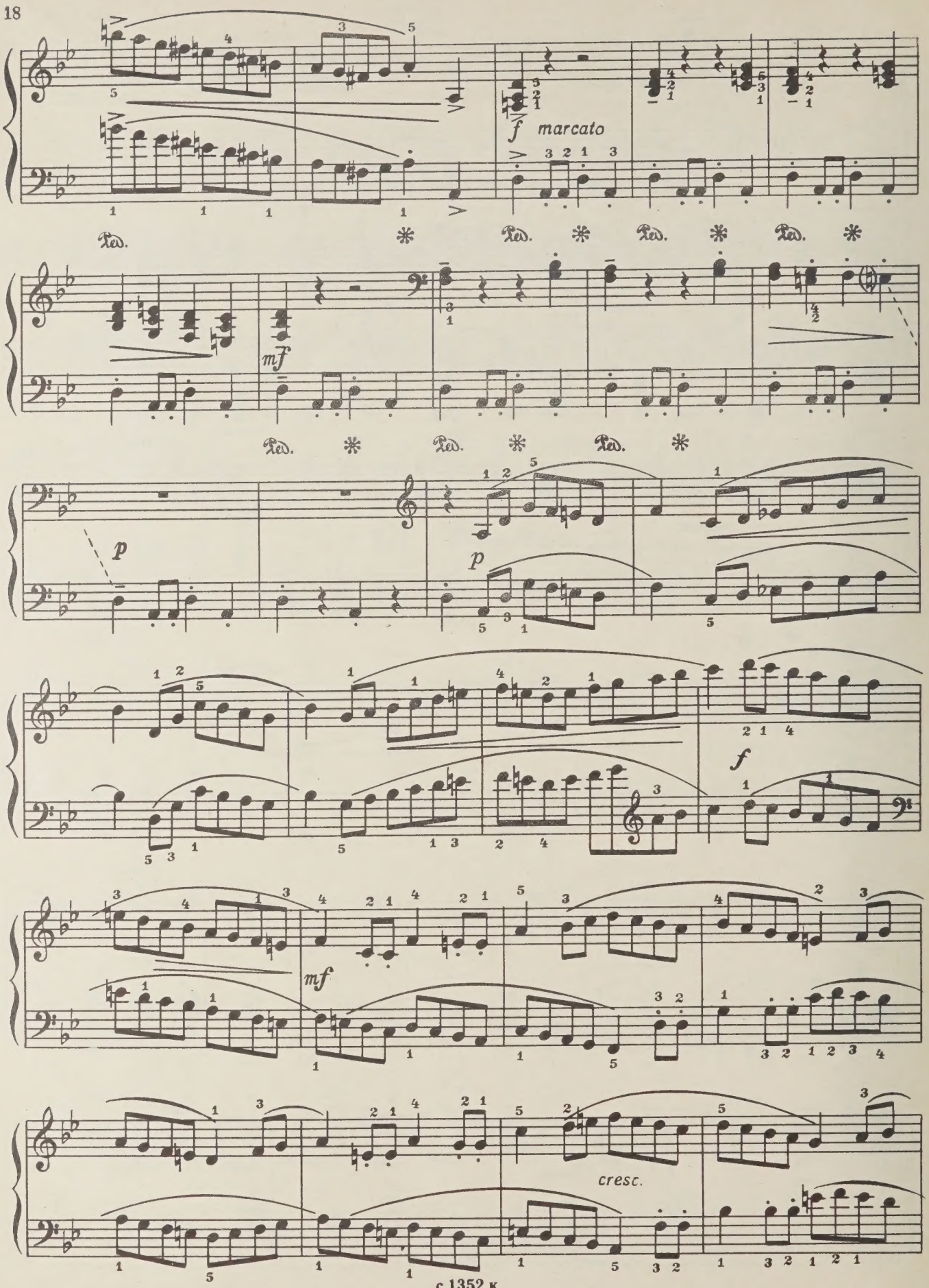
f marcato
Ped.
mf
p
p
f
mf
cresc.

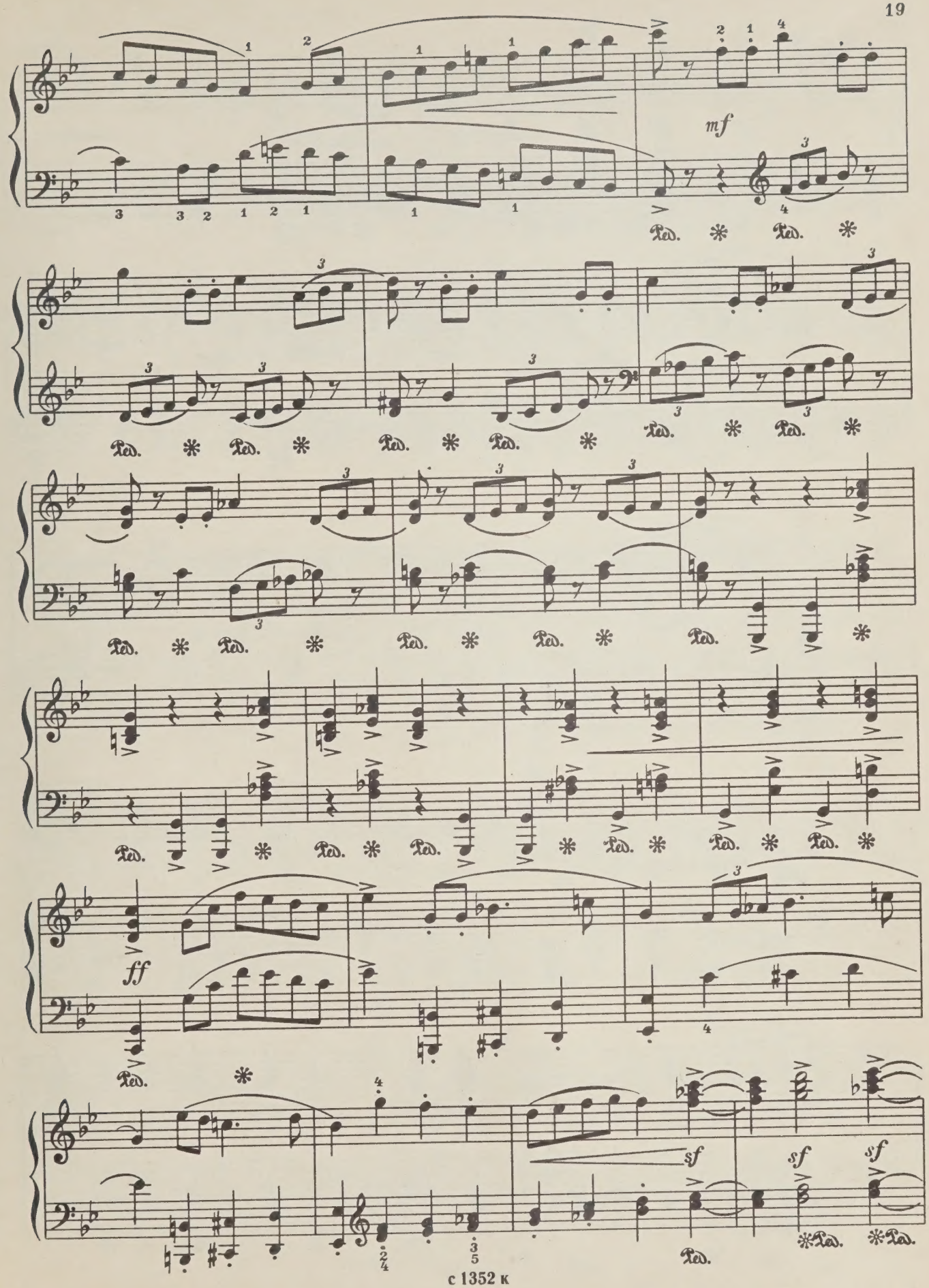
mf
ff
sf
sf
sf
Ped.

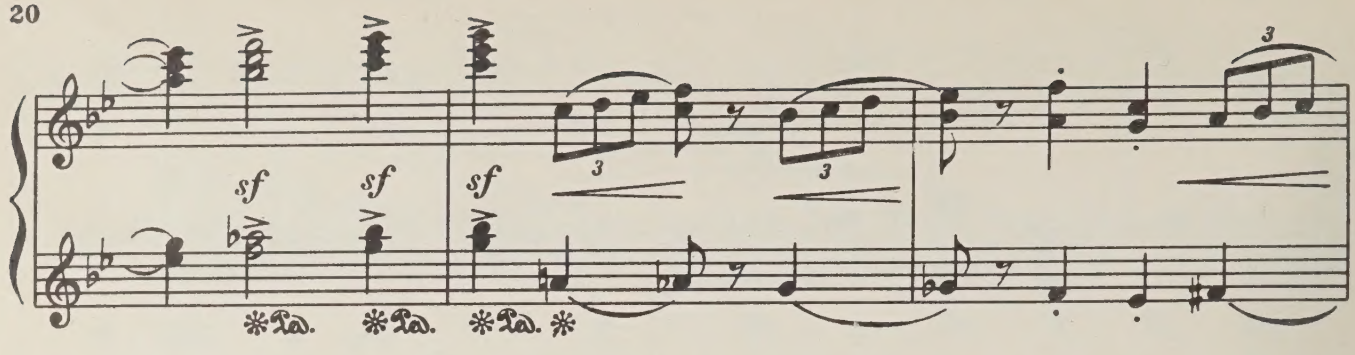
sf
sf
sf
Ped.
Ped.
Ped.

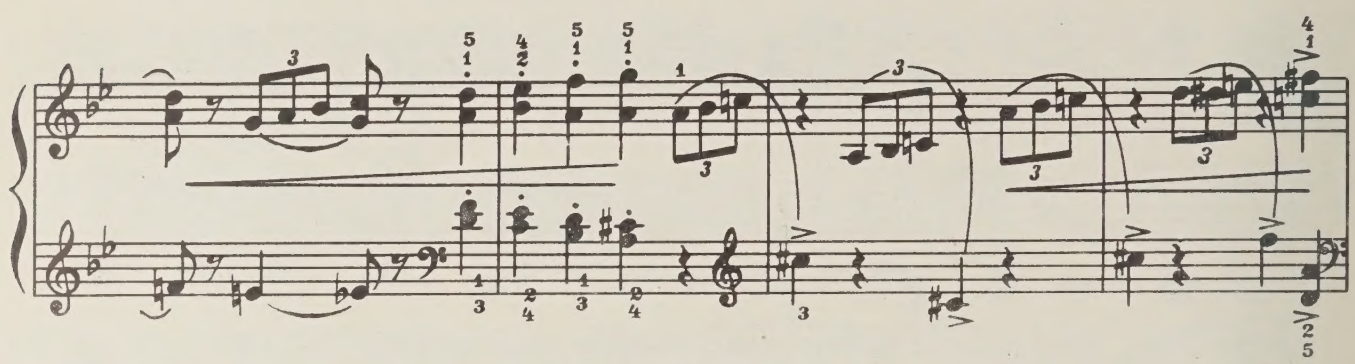

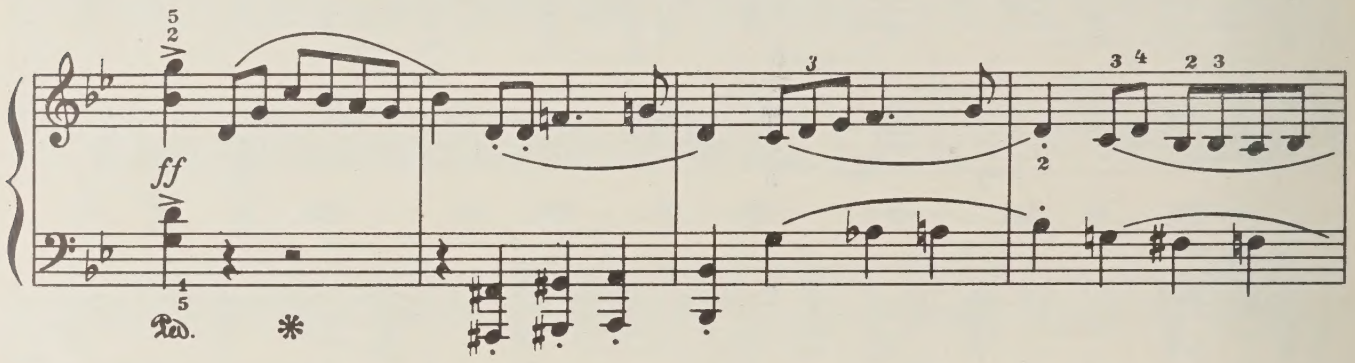
ff
Ped.

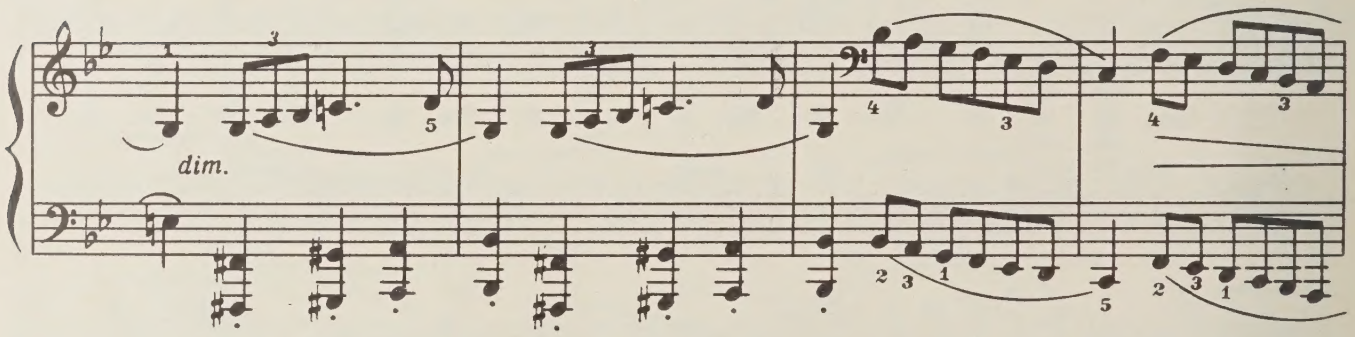
dim.

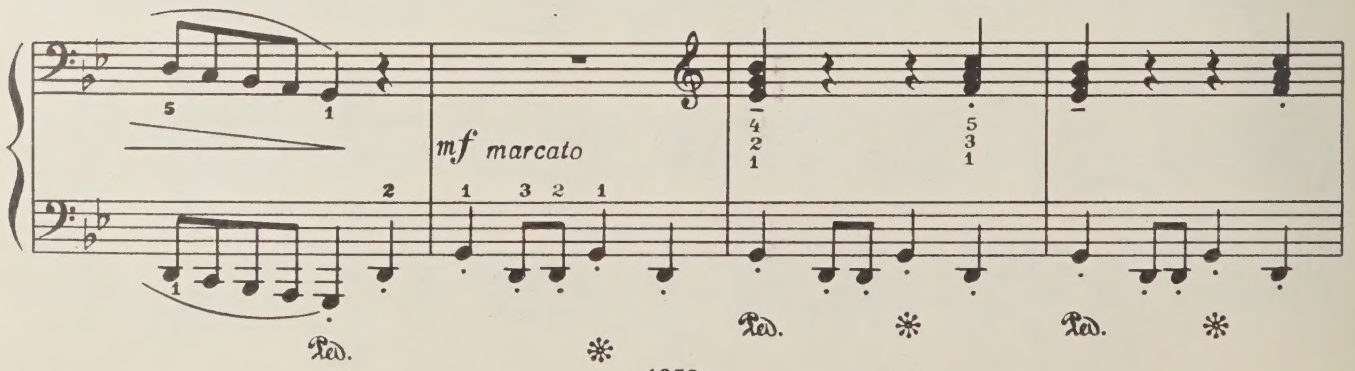
mf marcato
Ped.
Ped.
Ped.

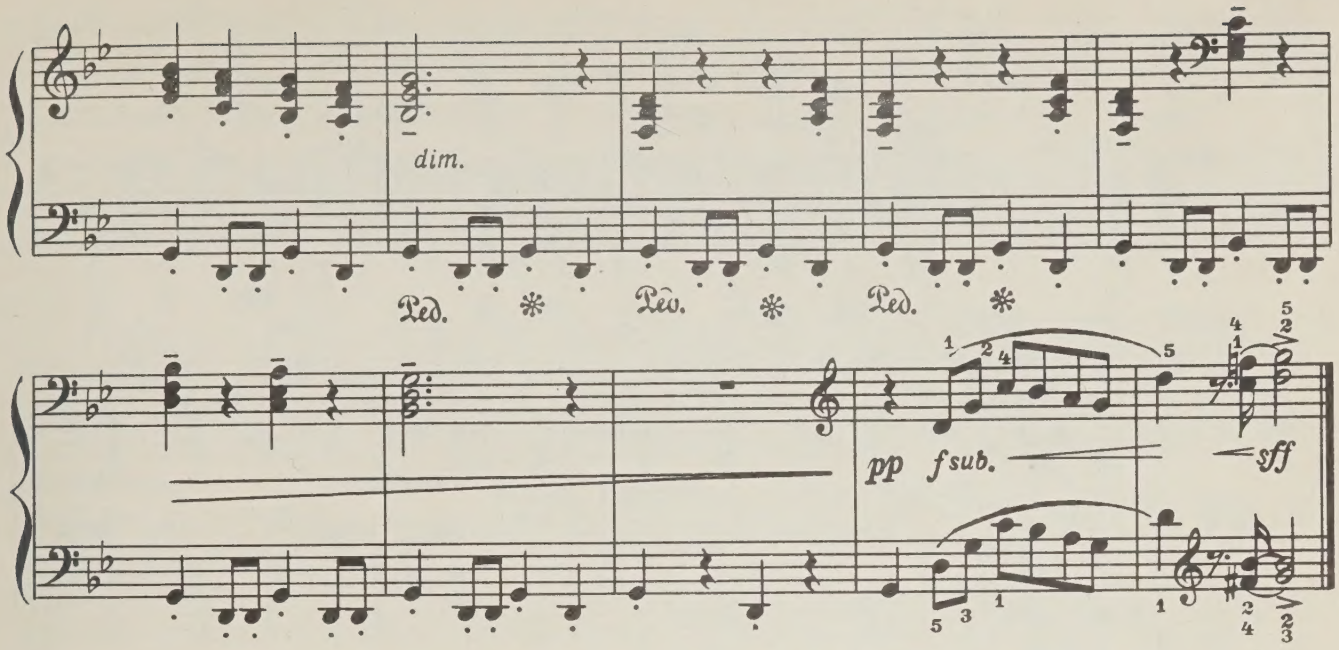

II

Sostenuto [Сдержанно. Сурово]

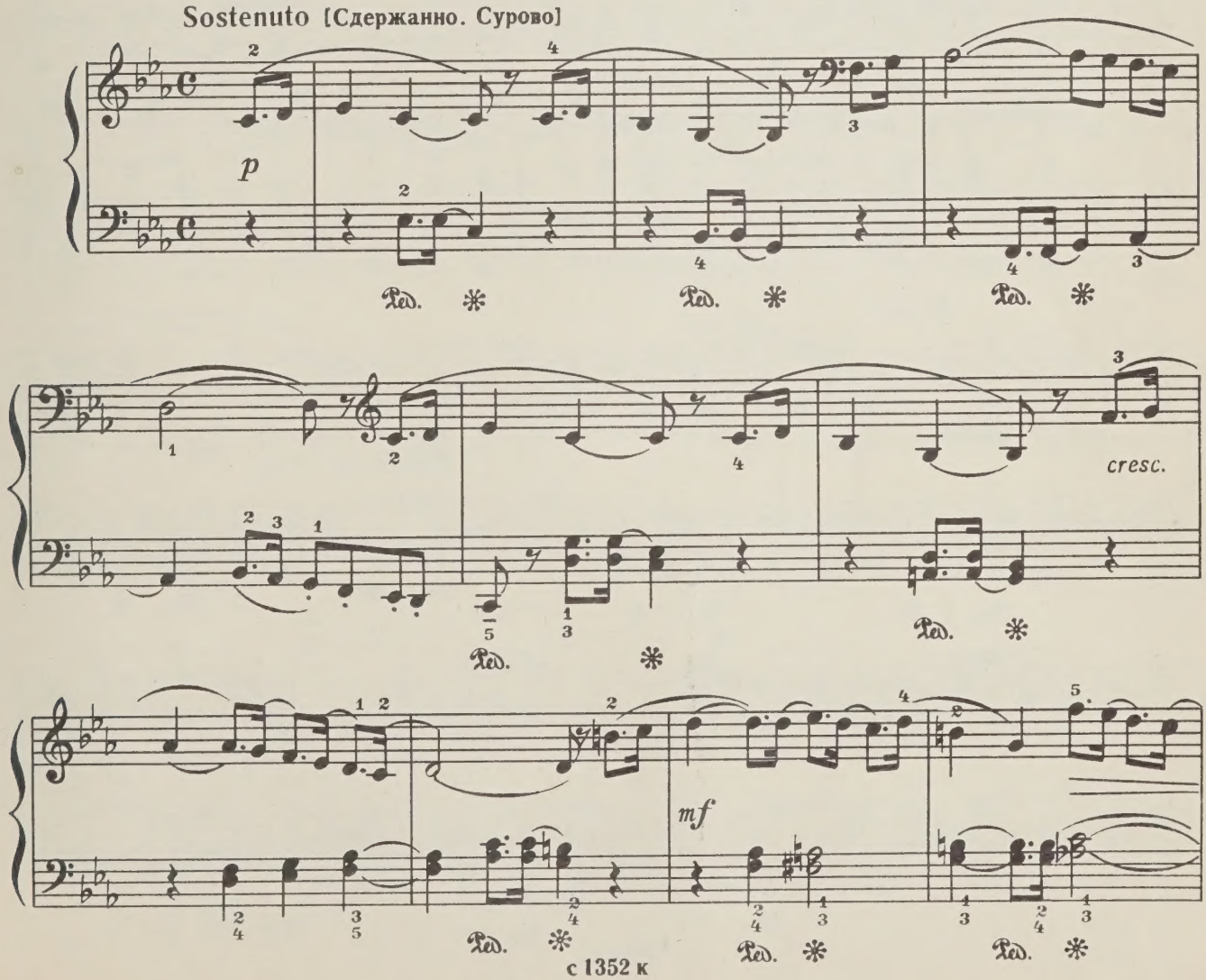

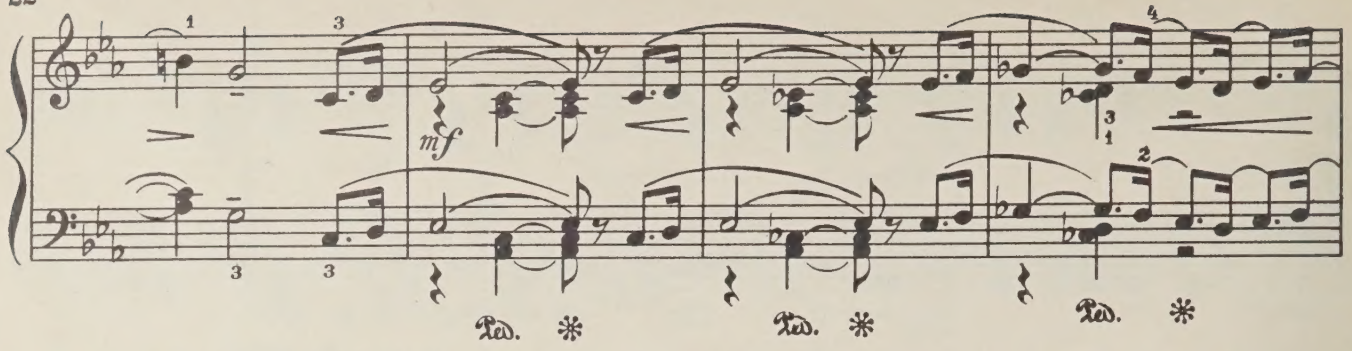
mf
Ped. * Ped. * Ped. *

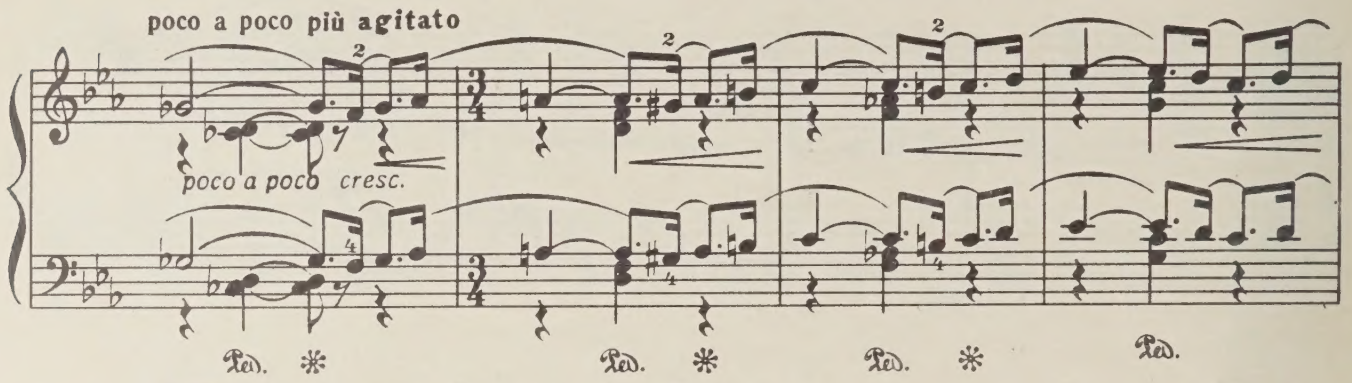
poco a poco più agitato
poco a poco cresc.
Ped. * Ped. * Ped. * Ped.

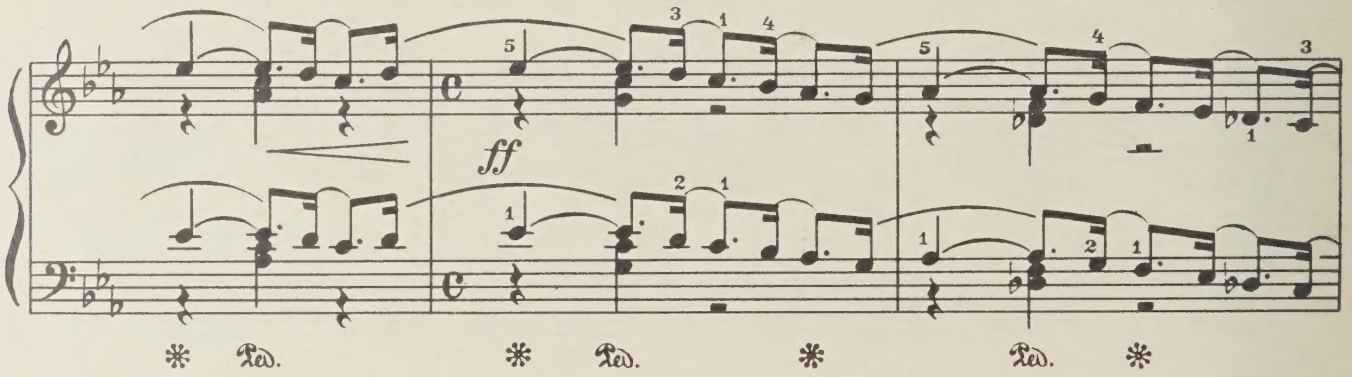
ff
* Ped. * Ped. * Ped. *

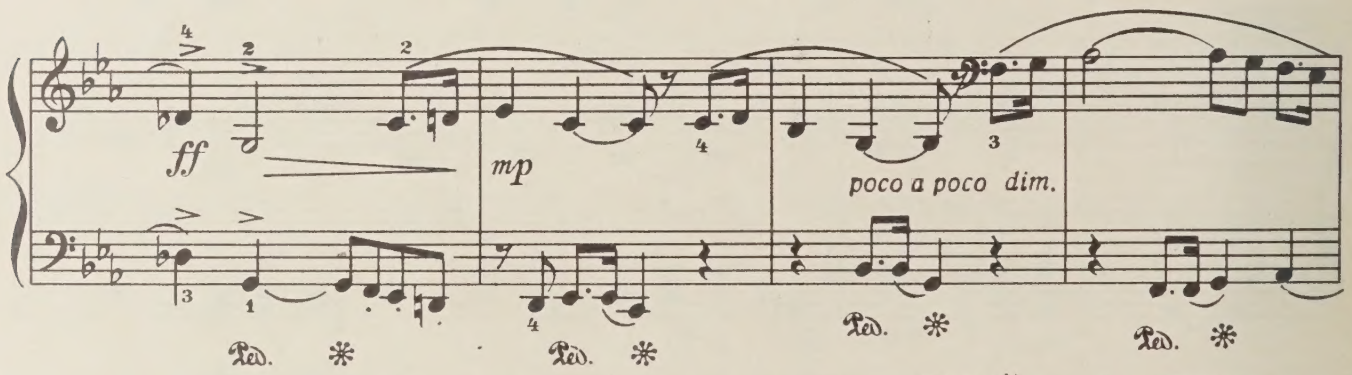
ff
mp
poco a poco dim.
Ped. * Ped. * Ped. * Ped. *

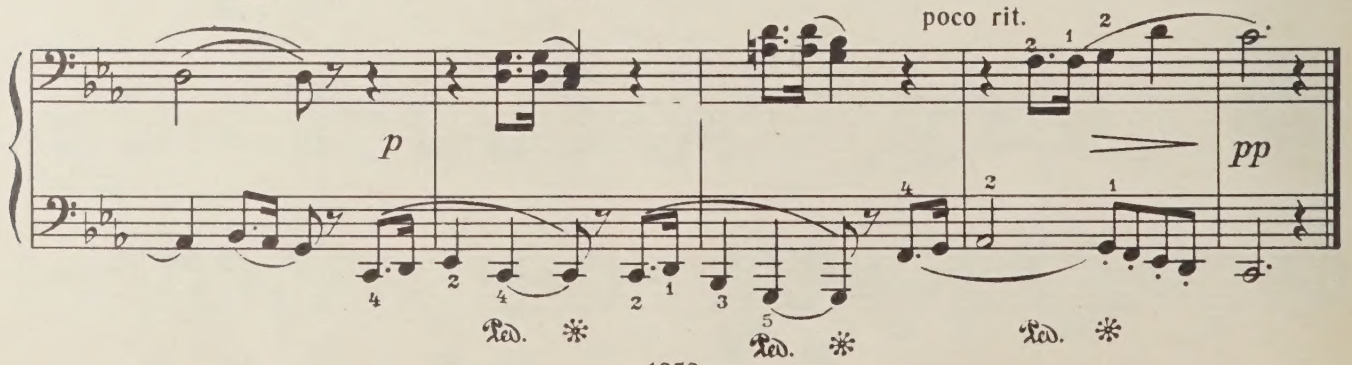
poco rit.
p
pp
Ped. * Ped. * Ped. *

с 1352 к

III

Vivace [Стремительно]

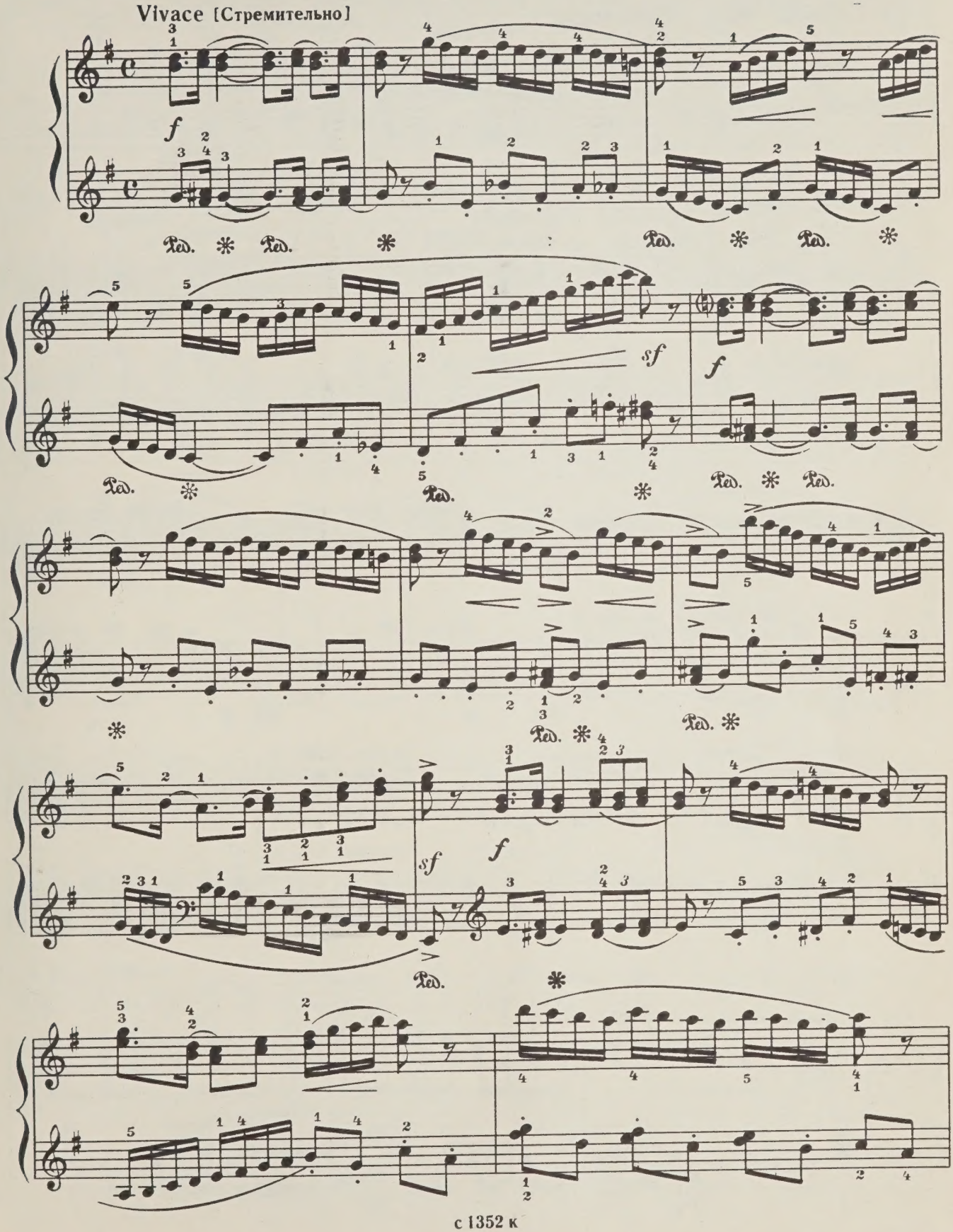

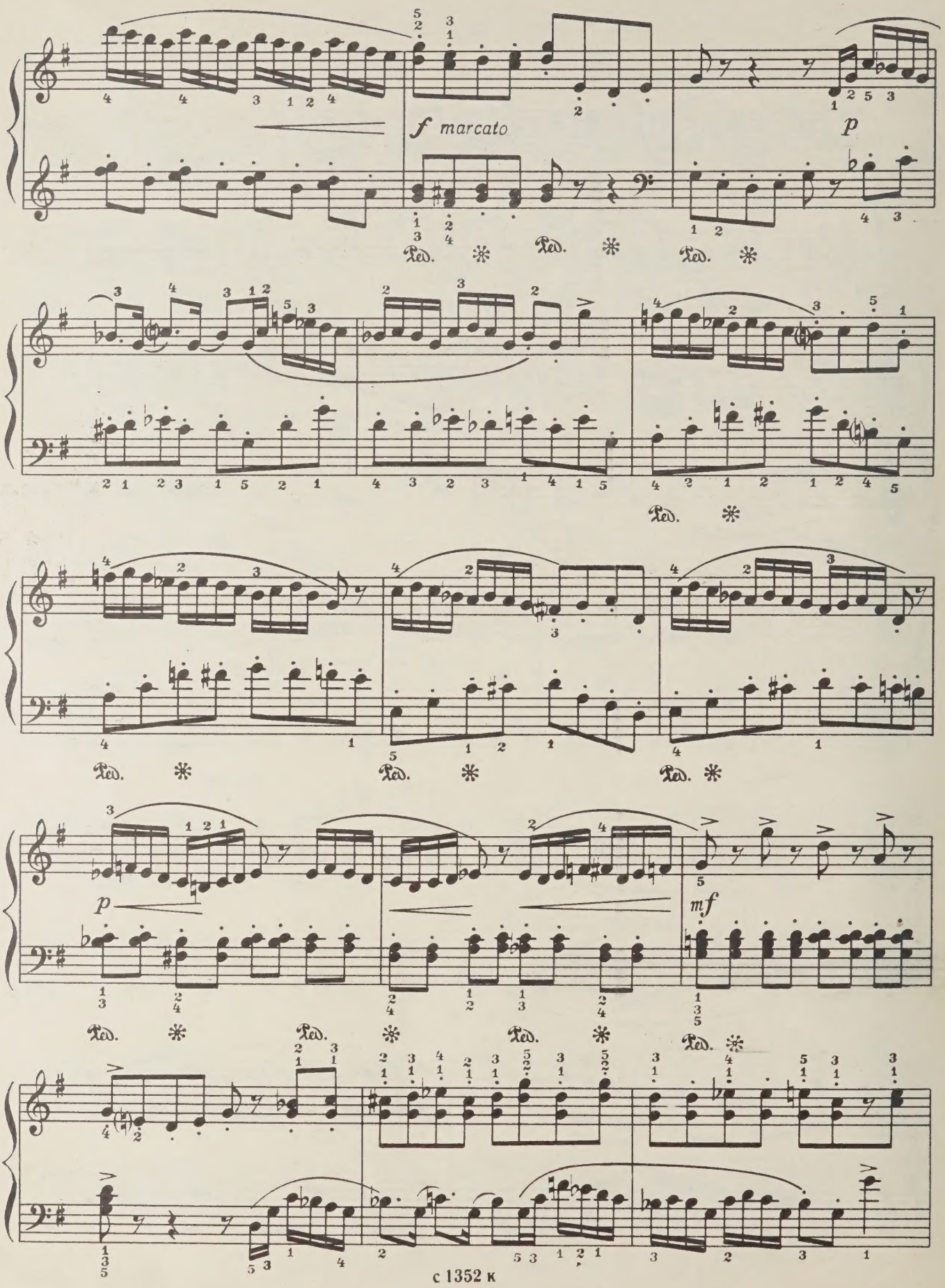
f marcato
p
Ped.
p
mf

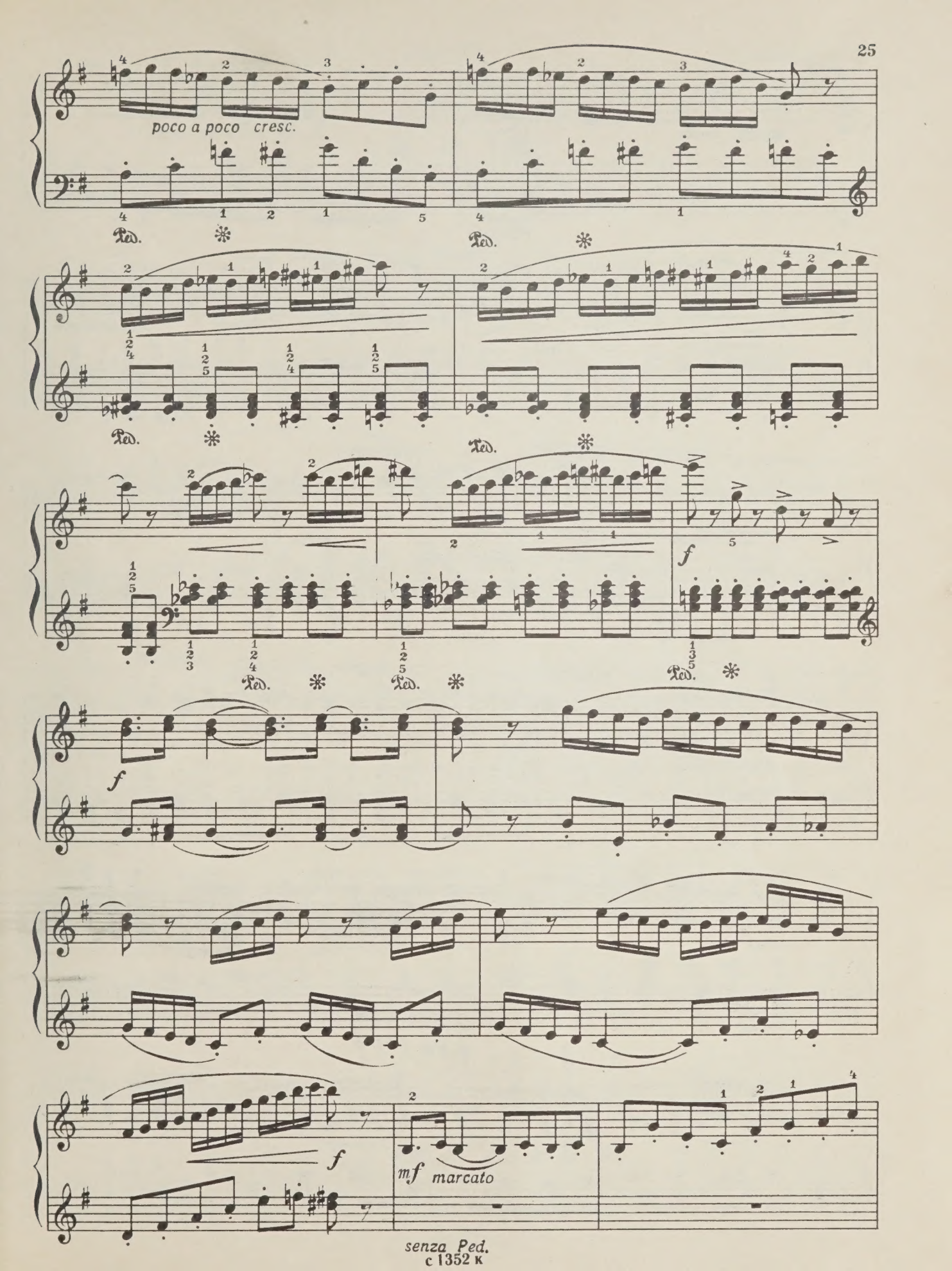
poco a poco cresc.
Ped.
f
mf marcato
senza Ped.

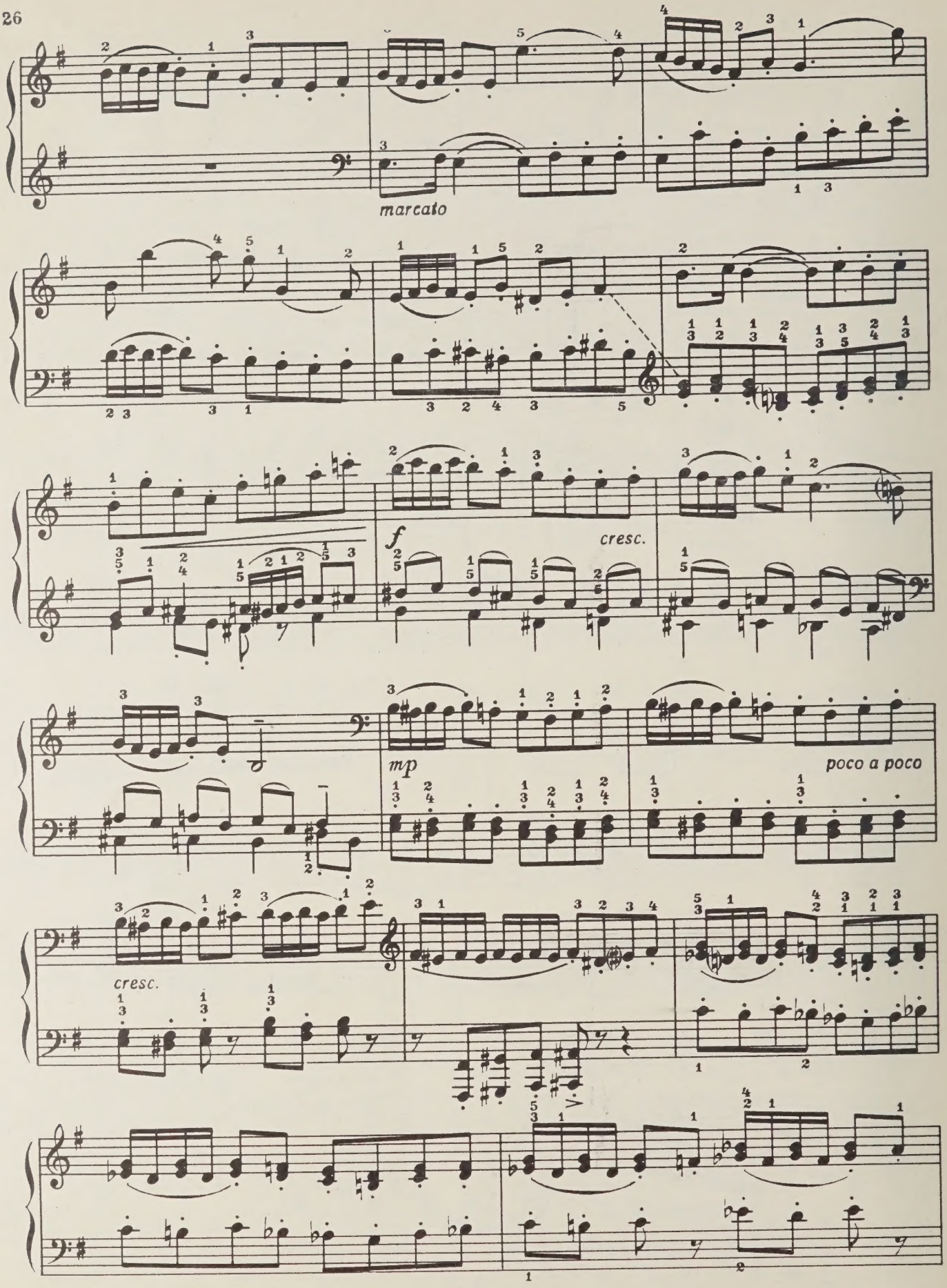
marcato
f
cresc.
mp
poco a poco
cresc.

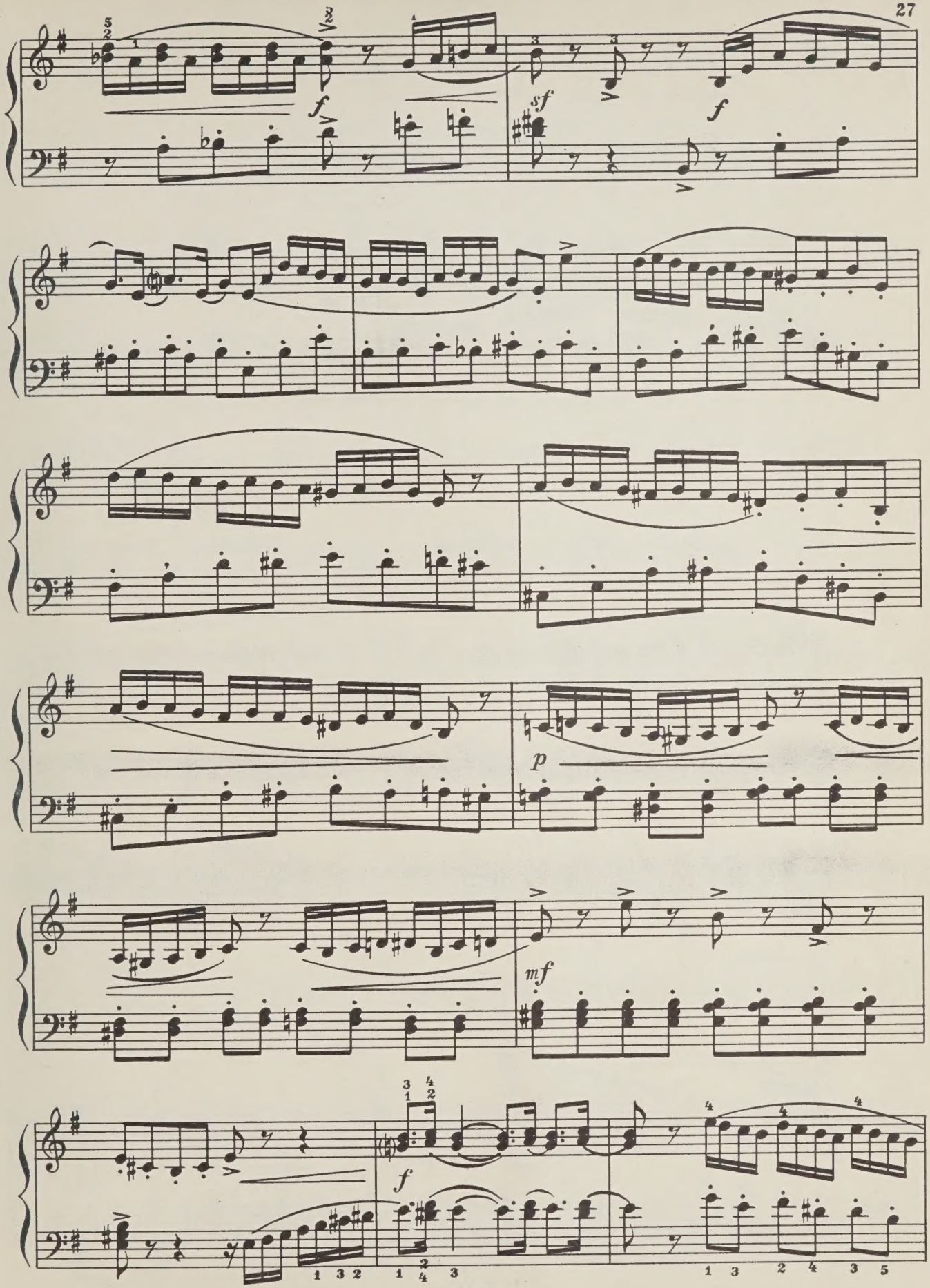
f
sf
f
p
mf
f

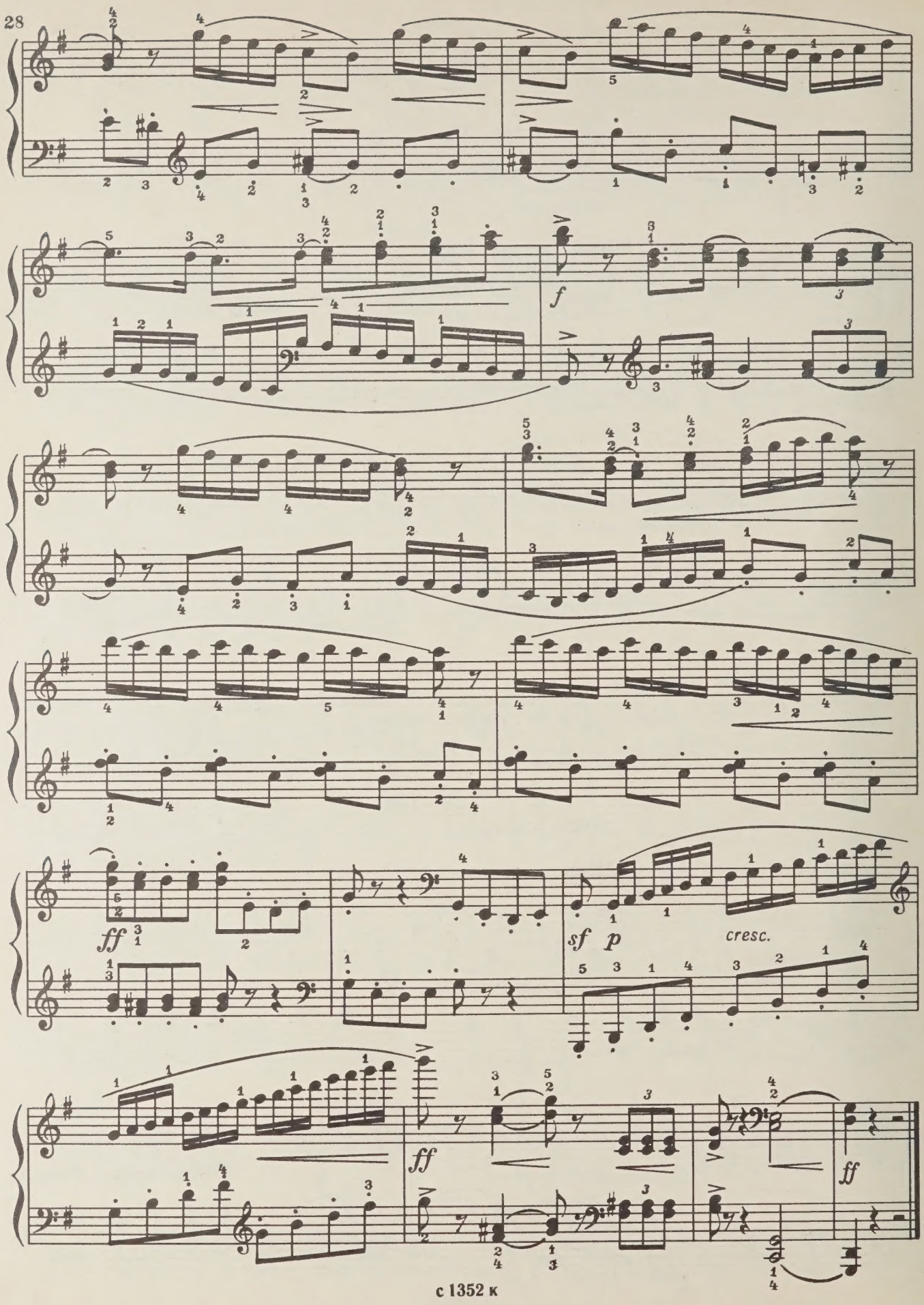
f
ff
sf
p
cresc.
ff
ff
ff

35 к.

Индекс 9—4—1

Дмитрий Борисович Кабалевский

ФОРТЕПИАННАЯ МУЗЫКА ДЛЯ ДЕТЕЙ И ЮНОШЕСТВА

Выпуск 2

Редактор В. Шуть
Техн. редактор Р. Орлова

Лит. редактор А. Шмелева
Корректор Е. Карташова

Подписано к печати 3/IV-70 г. Формат бумаги 60×90 1/8. Печ. л. 3,5. Уч.-изд. л. 3,5. Тираж 15 000 экз. Изд. № 1352. Т. п. 1969 г. № 501. Зак. 2134. Цена 35 к. Бумага № 1

Всесоюзное издательство «Советский композитор», Москва, набережная Мориса Тореза, 30

Московская типография № 17 Главполиграфпрома Комитета по печати при Совете Министров СССР, ул. Щипок, 18

5-71.

M
1378
K23S6
vyp.2

Kabalevskiĭ, Dmitriĭ Brisovich
[Works, piano. Selections]
Fortepiannaia muzyka dlia
deteĭ

Music

PLEASE DO NOT REMOVE
CARDS OR SLIPS FROM THIS POCKET

UNIVERSITY OF TORONTO LIBRARY